



H  P E W E L L  
a therapeutic farm community

2022

**Annual Report**  
TO THE COMMUNITY





In 1993, Clara T. Rankin founded Hopewell as Ohio's only therapeutic farm community for adults with serious mental illness. Funding was raised, a 325-acre farm located in Amish country was purchased, and the new nonprofit organization began the process to secure licensure. On February 3, 1996, the first resident was admitted.

## OUR MISSION

Hopewell provides an opportunity for adults with serious mental illness to experience a self-reliant and satisfying life through participation in a vibrant residential therapeutic farm community.

## OUR VISION

We believe that everyone can experience success, find a life of purpose and feel hope.

Hopewell serves adults 18 years of age and older who have a primary diagnosis of schizophrenia, schizoaffective disorder, bipolar disorder, major depression, obsessive-compulsive disorder or other forms of mental illness.

Using the healing power of nature, meaningful work and therapeutic community, and with a highly skilled and caring staff, Hopewell aims to transform the lives of adults dealing with mental illness.

In a safe environment and within an atmosphere of respect and acceptance, residents develop the skills and outlook they need to manage their illness, create new goals and move on to more independent living situations.



# THE HOPEWELL HEALING MODEL

Hopewell is one of only five therapeutic farm communities in the country serving people with serious mental illness. Hopewell's successful, unique approach to holistic mental health care is based on a combination of:

- a safe, secure and respectful environment;
- the healing power of nature;
- the therapeutic value of meaningful work;
- the concept of “therapeutic community,” in which the community itself is a catalyst for positive change;
- a highly-skilled and caring staff; and
- health care and mental health care best practices.

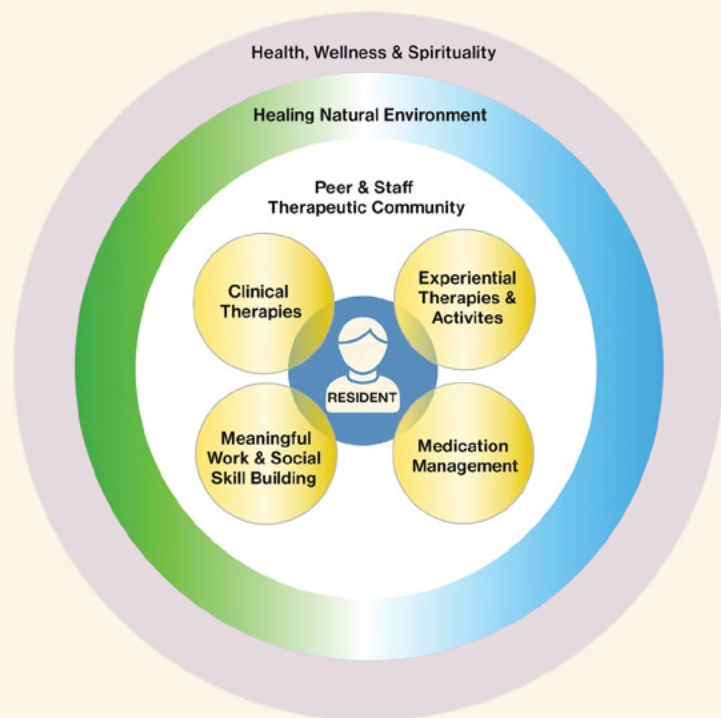

Organized in work crews, residents and staff together assume the major responsibilities for the farm's daily activities. In addition, they participate every day in creative, social, educational and clinical programming, including group counseling, creative expression, art therapy, equine-assisted learning, meditation and spirituality, music, education (high school diploma or GED preparation), money management, independent living skills and interpersonal relationship skills.

**Hopewell is the only residential mental health facility in Ohio that provides this type of treatment-based, community-centered care.**

Hopewell is a nonprofit, private-pay facility. Some fee assistance is available after the first two months of residency. Philanthropic support allows Hopewell to offer reduced fees to 90% of its residents' families each year.

For information about Hopewell's admission and referral process, call 440.426.2000, ext. 1220, or visit our website at [www.hopewellcommunity.org/admissions](http://www.hopewellcommunity.org/admissions).



## LETTER FROM THE BOARD PRESIDENT AND EXECUTIVE DIRECTOR

As was true for many non-profit organizations, at Hopewell, 2022 was a year of continued recovery and renewal from the worldwide COVID-19 pandemic. Our residents and staff continued to work together to keep each other safe and healthy while maintaining our highly-effective model of care, which integrates expert clinical treatment and medication management, meaningful work and social engagement, and the healing power of nature.

This year, Hopewell's principal accrediting body, the Commission on Accreditation of Rehabilitation Facilities (CARF), reviewed our compliance with more than 2,000 quality standards. Hopewell once again was awarded a full three-year accreditation, the highest approval CARF can give, demonstrating that we offer the highest quality services to adults with serious mental illness.

While Hopewell had been delivering therapy to residents who have obsessive-compulsive disorder (OCD) as a co-morbidity or secondary diagnosis for more than a year, in 2022 we began admitting and treating residents for whom OCD is their primary diagnosis. To enhance our contributions to the body of knowledge surrounding mental health treatment, Hopewell inaugurated a series of winter and spring "summits" in 2022, including a four-part series on diagnosing and treating obsessive-compulsive disorder. Clinicians from Hopewell

and the Cincinnati-based Lindner Center for Hope joined national OCD expert Dr. Charles Brady in virtual sessions that provided continuing education units (CEUs) to the many clinicians who attended.

Hopewell's donors continued their generosity throughout the height of the pandemic, and our fundraising in 2022 continued to be robust, raising more than a million dollars to provide fee assistance to residents in need. 2022 also included the "in-person" return of the popular Summer Solstice benefit. Following a successful "virtual" event in 2021, Hopewell volunteers and staff mounted another great event at University Farm, hosted by Case Western Reserve University. More than three hundred Solstice guests raised over \$170,000 during a wonderful evening under the stars, which included inspirational speeches from former Hopewell resident Chad Weisman, who now attends CWRU's law school.

Another Hopewell event returned "in-person" for 2022: the David Cutler Conservatory Exploring Mental Health Lecture Series. This year's speaker was Phyllis Vine, president of the Board of Directors of one of our sister farms, the Massachusetts-based Gould Farm. The author of three books and many peer-reviewed journal articles, Phyllis gave attendees a history of grassroots mental health advocacy in the United States.

During 2022, Hopewell initiated a new strategic planning process. Led by Board member Rob Hartford,



the process is intended to guide Hopewell's operational, marketing and financial strategies to ensure our continued sustainability to allow more people with serious mental illness to access our care.

We profoundly thank the many individual and institutional contributors and grantmakers listed on the pages of this Annual Report.

David A. Vincent, DC  
Chair, Hopewell Board  
of Directors

David H. Shute  
Executive Director



# H P E W E L L MOMENTS



*Hopewell's scenic farm provides a wonderful setting for residents to heal and enjoy nature.*





*Hopewell's Art Studio was very active in 2022, with several visiting artists leading classes in spinning, painting and more.*

*Hopewell's garden flourishes under the supervision of new Garden and Landscape Manager Kelly Flynn.*





*Residents and staff always enjoy producing maple syrup from Hopewell's maple forest.*



*Executive Director Dave Shute helped residents and staff clean and repair the barns.*





*Hopewell's popular Summer Solstice benefit returned in 2022, raising needed support for resident fee assistance.*



*Hopewell has scenic nature trails for residents and staff to hike. In 2022 the trails received a new map and directional signage.*





*The Meditation Garden in the David Cutler Conservatory received a needed clean-up and new plantings. Hopewell residents enjoyed mounting a “Lantern Festival” during the winter months.*



*The Hoop House, where seedlings are cultivated for the garden, was renovated in 2022.*



# 2022 FINANCIALS

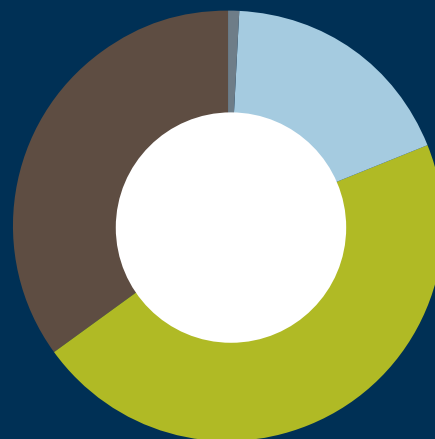

## REVENUE

	AMOUNT	PERCENT
Contributed	\$1,654,540	35%
Earned	\$2,146,894	46%
Dividends/Interest	\$840,937	18%
Government Grants	\$25,738	1%
<hr/>		
<b>TOTAL</b>	<b>\$4,668,109</b>	<b>100%</b>

## EXPENSES

	AMOUNT	PERCENT
Program	\$3,572,614	75%
Administration	\$734,217	15%
Fundraising	\$480,253	10%
<hr/>		
<b>TOTAL</b>	<b>\$4,787,084</b>	<b>100%</b>

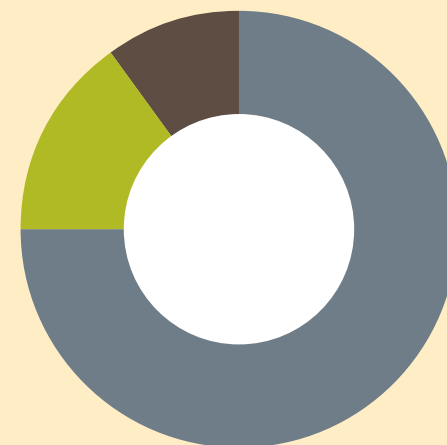

*Figures above are unaudited.*





**Hopewell's family of donors is a very generous and special group of individuals, corporations and foundations who helped change the lives of people with serious mental illness in 2022. Thank you for your continued support.**

## THE CLARA T. RANKIN SOCIETY

### Donors Whose Cumulative Giving is \$25,000+

Anonymous (4)  
Abington Foundation  
AHS Foundation  
Ed and Connie Babcock+  
BakerHostetler+  
Jim Bennett+  
Bettcher Industries, Inc.  
Bicknell Fund+  
The William Bingham Foundation  
Alfred C. (Bud)\* and Ann\* Body  
Mr. and Mrs. Robert W. Briggs+

Mr. and Mrs. Christopher Brookes  
J.C. and Helen Rankin Butler+  
Pat and Bill Butler+  
Chapman & Chapman, Inc.  
Jane W. Christie\*  
The Cleveland Foundation+  
The George W. Codrington Charitable Foundation+  
Mr.\* and Mrs. Jonathan L. Collens  
Mr. and Mrs. Brian Colleran  
Gerald\* and Martine\* Vilas Conway  
Mr. and Mrs. William E. Conway+  
Robert R. and Gay C. Cull Family Foundation+  
Mr. and Mrs. Alexander M. Cutler+  
Deaconess Community Foundation

Dealer Tire, LLC  
The Denver Foundation  
Eaton Charitable Fund  
Caroline B. Emeny Charitable Lead Annuity Trust  
Mrs. Frederick L. Emeny\*  
Mr.\* and Mrs. Morton Epstein+  
Mr.\* and Mrs. Theodore Fabyan+  
Firman Fund  
Foster Family Foundation  
The Harry K. Fox and Emma R. Fox Charitable Foundation+  
The Sam J. Frankino Foundation  
Mr.\* and Mrs. Rudolph H. Garfield+  
The Glenmede Trust Company+  
Mr. Joseph T. Gorman\*

Helen and Geof Greenleaf+  
Helen Grima\*+  
The James and Angela Hambrick Foundation  
Bill and Connie Hawke+  
Hawthorn, PNC Family Wealth+  
Mr. and Mrs. Oliver C. Henkel, Jr.+  
Douglas Q. Holmes  
The Honor Project  
Hood Meyerson Foundation  
Michael J. Horvitz Donor Advised Fund at the Jewish Federation of Cleveland+  
Howard Hanna Real Estate Services+  
George M. and Pamela S. Humphrey Fund+  
Hyster-Yale Materials Handling, Inc.+

The Louise H. and David S. Ingalls Foundation+  
Jewish Federation of Omaha Foundation  
Jones Day  
Mrs. Brooks M. Jones\*+  
Mr. and Mrs. Peter Joyce+  
Walter and Jean Kalberer Foundation  
KeyBank+  
KeyBank Foundation  
Anne Marie Kollander and Mark W. Teague+  
The Kresge Foundation  
Dennis and Camille LaBarre+  
Susan and Hal\* LaPine+  
Dr.\* and Mrs. L. Douglas Lenkoski+  
The Fred A. Lennon Charitable Trust

\* Deceased

+ Indicates 10 or more years of giving





The Lerner Foundation+  
Mr. and Mrs. Adam J. Lewis  
Helen and Joseph Lewis Fund  
Toby Devan Lewis\*+  
G. Russell & Constance P. Lincoln  
Family Foundation  
Mr. and Mrs. G. Russell Lincoln  
Susan and Todd Locke+  
The Lozick Family Foundation+  
JoAnn Grima MacKenzie+  
Mr. and Mrs. Joseph J. Mahovic+  
Dr. John\* & Kathryn\* Makley+  
The Milton and Tamar Maltz Family  
Foundation+  
Elizabeth Ring Mather and William  
Gwinn Mather Fund+  
S. Livingston Mather Charitable Trust  
Mayer-Haber Memorial Fund at the  
Cleveland Foundation

The McBride Fund at the Cleveland  
Foundation  
Julien L. McCall\*+  
Mr.\* and Mrs.\* Homer McDaniel+  
Melissa's House  
Mr.\* and Mrs. A. Malachi Mixon III+  
Burton D. Morgan Foundation+  
Margaret (Mrs. Burton D.) Morgan\*+  
Ms. Suzanne Morgan+  
Mr. John C. Morley\*+  
The Mt. Sinai Health Foundation  
The Murch Foundation+  
John P. Murphy Foundation  
NACCO Industries, Inc.+  
Barbara B. Nash\*+  
Mrs. Lucia S. Nash\*  
The Nord Family Foundation  
Eric and Jane Nord Family Fund+  
Jane (Mrs. Eric\*) Nord

The Edwin D. Northrup II Fund+  
O'Neill Brothers Foundation+  
Corrine F. O'Neill Charitable Trust  
F.J. O'Neill Charitable Corporation  
William J. and Dorothy K. O'Neill  
Foundation  
Oxman-Ackman Donor Advised Fund of  
the National Philanthropic Trust  
The Page Foundation  
The Payne Fund  
Peg's Foundation+  
Kathy and Jim Pender+  
Penske Cleveland  
Pershing Square Foundation  
PLACE Fund  
Frank H. and Nancy L. Porter Fund D at  
the Cleveland Foundation+  
George H. L. and Carol Arnold Porter+  
The Elisabeth Severance Prentiss  
Foundation+

Primus Capital Funds+  
Mr. and Mrs. Alfred M. Rankin, Jr.+  
Bruce T. Rankin+  
Mr. and Mrs. Claiborne R. Rankin+  
Clara T. Rankin+  
Roger F. and Alison A. Rankin+  
Tom and Corbin Rankin+  
Albert B. Ratner and Audrey G. Ratner+  
Donna and Jim\* Reid+  
The Reinberger Foundation  
The Ridgecliff Foundation, Inc.  
RIG III Family Foundation+  
Saint Luke's Foundation  
Joe and Cindy Scaminace+  
Betty T. and David M. Schneider  
Foundation+  
John and Sally Schulze+/Reading 1  
Foundation  
Mrs. Ronald L. Schumann+  
Daniel E. Schweid, MD\* & Carolee K.  
Lesyk, PhD+  
The Elizabeth and Ellery Sedgwick  
Fund+  
Mr. and Mrs. Scott W. Seelbach+  
Astri Seidenfeld+  
The Shelter Hill Foundation/Paul and  
Betsy Shiverick  
The Sherwick Fund  
Sihler Mental Health Foundation  
The Kelvin and Eleanor Smith  
Foundation+  
The Stefanski Family Foundation  
Ms. Billie H. Steffee\*  
George B. Storer Foundation+  
Mrs. E. Etsy Stowell\*  
Swadey Charitable Remainder Trust  
Michael Talty and Helen Talty Trust+  
Frank E. Taplin Charitable Remainder  
Trust  
Margaret G. Taplin\*+  
Tecovas Foundation  
Third Federal Foundation  
The Triple T Foundation+

Jordan\* and Karin\* Truthan+  
Susan and John Turben Foundation+  
United Way of Greater Cleveland+  
The Veale Foundation+  
Rahul and Rebecca Wadhawan  
Dr. Mary June Wall\* Charitable Trust+  
Wells Fargo  
Mr. and Mrs. Paul E. Westlake, Jr.  
John and Margie Wheeler Family Fund at  
the Cleveland Foundation+  
Helen Whitehouse+  
The Allayne & Douglas Wick  
Foundation+  
Marguerite M. Wilson Foundation  
Woodruff Foundation  
Mr. William A. Wortzman+  
Mr. and Mrs. Uday Yadav

\* Deceased + Indicates 10 or more years of giving



## THE 2022 PERENNIAL SOCIETY

### The Conservationists Circle \$10,000+

Jim Bennett  
The Alexander and Sarah Cutler Family Foundation  
Eaton Charitable Fund  
Jonathan David (JD) Gordman Donor-Advised Fund of the Jewish Federation of Omaha Foundation  
George M. and Pamela S. Humphrey Fund  
The Louise H. and David S. Ingalls Foundation  
Toby Devan Lewis Declaration of Trust  
Oxman-Ackman Donor Advised Fund of the National Philanthropic Trust  
George H. L. and Carol Arnold Porter from the Frank H. and Nancy L. Porter Fund B at the Cleveland Foundation  
The Elisabeth Severance Prentiss Foundation  
Clara T. Rankin  
Donna Reid  
RIG III Family Foundation  
The Shelter Hill Foundation  
The Kelvin and Eleanor Smith Foundation  
The Stefanski Family Foundation  
Thomas and Beatrice Taplin Fund at The Denver Foundation  
Third Federal Foundation  
Dr. Mary June Wall\* Charitable Trust  
Mr. William A. Wortzman  
Mr. and Mrs. Uday Yadav

### The Walnut Lane Circle \$5,000 - \$9,999

Anonymous (1)  
The B. Charles and Jay G. Ames Foundation  
The George W. Codrington Charitable Foundation  
The Edward F. Crawford Foundation  
Charley and Betsy Daane  
The Sam J. Frankino Foundation  
Helen and Geof Greenleaf  
Ursula Korneitchouk Charitable Fund  
The Milton and Tamar Maltz Family Foundation  
John and Sally Morley Charitable Fund at Schwab Charitable  
O'Neill Brothers Foundation  
Mr. and Mrs. Alfred M. Rankin, Jr.  
Bruce T. Rankin  
Mr. and Mrs. Scott W. Seelbach  
Rejeanne and James Stewart  
Mr. and Mrs. Paul E. Westlake, Jr.  
Mrs. Alton W. Whitehouse

### The Maple Circle \$2,500 - \$4,999

AHS Foundation  
Francine and Jules Belkin Philanthropic Fund at the Jewish Federation of Cleveland  
Mr. and Mrs. Christopher Brookes  
Javier and Barbara Clemente  
Jennifer and Robert Hartford  
Hawke Family Fund at the Cleveland Foundation  
Hyster-Yale Materials Handling, Inc.

Susan and Todd Locke  
The Lozick Family Foundation  
Mr. and Mrs. Latham W. Murfey III  
Michael E. and Nancy A. Osborne  
Roger F. and Alison A. Rankin  
Tom and Corbin Rankin  
Albert and Audrey G. Ratner Family Foundation  
Mary Lane and John K.\* Sullivan  
Dr. Abu Nasir Syed, MD  
Dr. David A. Vincent, DC and Dr. Mary Frances Bisselle  
Ms. Todd Welki  
The Allayne & Douglas Wick Foundation

### The Harvesters Circle \$1,000 - \$2,499

Anonymous (1)  
Mr. and Mrs. Peter Anagnostos  
Virginia N. and Randall J. Barbato Giving Fund  
Drs. Nathan and Sosamma Berger  
The Bettcher Foundation  
Mrs. James C. Boland  
William E. Brancovsky/The Veale Foundation  
Mr. William Braun  
Susan and Scott Brown  
J.C. and Helen Rankin Butler  
Joanna and Pete Carfagna  
William E. and Mary F. Conway Fund at the Cleveland Foundation  
Robert R. and Gay C. Cull Family Foundation  
Mrs. Louise Franke and Dr. Hans Franke  
Mrs. Rudolph H. Garfield

Jerold L. Goldman  
Mrs. Richard H. Goldman  
John and Sunee Grima  
Dr. Kathleen Grima  
Aimee and Jonathon Grimm  
Iris and Tom Harvie  
Mr. and Mrs. Eric Hoogland  
Ken and Mary Hopping  
Michael J. Horvitz Donor Advised Fund at the Jewish Federation of Cleveland  
Richard and Michelle Jeschelnig  
Mr. and Mrs. William C. Killgallon  
Anne Marie Kollander and Mark W. Teague  
Dennis and Camille LaBarre  
Ms. Margaret Layman  
Mrs. Robert K. Lomas  
Mr. and Mrs. Louis A. Mackenzie, Jr.  
Dr. Michael Maguire and Ms. Rosemary Macedonio  
Mr. and Mrs. Joseph J. Mahovlic  
Mr. and Mrs. Anthony Mazzella  
Mr. and Mrs. Robert G. McCreary III  
Mr. and Mrs. Christopher J. McKenna  
Mrs. A. Malachi Mixon III  
Ray and Katie Murphy  
David and Inez Myers Foundation  
The Page Foundation  
Tonya and Paul Passarelli  
Mr. and Mrs. Edward Pavlish  
Robert and Melissa Pfaff  
Mr. and Mrs. Claiborne R. Rankin  
Anne Rorimer  
Mr. and Mrs. David M. Schneider  
Mr. and Mrs. Ellery Sedgwick from the Sedgwick Family Fund Part B2 at the Cleveland Foundation

Astri Seidenfeld  
Kim Sherwin  
Suzanne and Chris Smythe  
Ann C. M. Tait  
The Triple T Foundation  
Ann Pollins Thompson  
Mary Lou VerMerris  
Mr. and Mrs. Stephen D. Walters  
Mr. and Mrs. Charles F. Walton  
John and Jeanette Walton  
Penni & Stephen Weinberg Family Fund at Joseph & Florence Mandel Family Foundation  
Mr. and Mrs. Charles D. Weller  
Mr. and Mrs. Dickson Whitney, Jr.

### The Gardeners Club \$500 - \$999

Mr. and Mrs. A. Chace Anderson  
Mr. Frederick Asbeck and Dr. Ellen Rome  
Ms. Linda Augustus  
Mr. and Mrs. David Banyard  
Cynthia Bassett  
William P. Blair III\*  
Barbara Brown and Steve Ward  
Dr. Rebecca Carmi and Mr. Irad Carmi  
John and Josie Chapman  
Mr. and Mrs. David S. Dickenson II  
Mr. and Mrs. Daniel Filburn  
Chris and Meg Furey  
Sally L. Futrell and Thomas G. Reid  
Anne\* and Walter Ginn  
Michael and Betty Heisler  
David and Nancy Hooker  
Mr. and Mrs. Edwin T. Jeffery

Jack and Holyn Koch  
Mr. and Mrs. Larry Kronick  
Dr. and Mrs. Ronald L. Levine  
Dr. and Mrs. Lawrence Lohman  
Steven Macintyre  
Leslie Mapes  
Dr. Alan H. Markowitz and Ms. Cathy Pollard  
Mary Marshall  
Jennifer and Alec McClennan  
Mrs. Henry L. Meyer III  
Marge and Dan Moore  
Mr. and Mrs. Lawrence N. Murray  
Paul and Connie Omelsky  
Kathy and Jim Pender  
Dr. Robert A. Ratcheson and Dr. Peggy S. Ratcheson  
Mayor Karen Schneider and Mr. Stanley Schneider  
Michael E. Shannon  
Mackenzie Stubbins  
Catherine and J.D. Sullivan  
Mr. William O. Tuttle  
Mr. and Mrs. Joseph F. Verciglio  
Daniel Tilles Weidenthal, MD  
Mark Weisman  
Richard, Joela and Justin Weiss  
Ms. Emily Westlake and Mr. Robin Gilliland  
Clara and David Williams  
Loyal and Margaret Wilson  
Carol J. Wortzman

### The Community Circle \$100 - \$499

Anonymous (2)  
Barbara and Bruce Akers  
Mr. and Mrs. A. Edward Albert  
Mr. Edward Alix  
AmazonSmile  
Maria Bailas, MD

\* Deceased



Lester A. Ballard, Jr., MD  
 Debbie Moss Batt  
 Lucille McGuire Bayman  
 Flannery Becker and Ryan Seelbach  
 Mrs. H. William Beechler  
 Mr. and Mrs. William Behnke  
 Donald and Kathryn Bernardo  
 Margaret Bewie  
 Mr. and Mrs. James S. Bingay, Jr.  
 Chuck and Christy Bittenbender  
 Mr. and Mrs. Charles P. Bolton  
 Mr. and Mrs. Kenyon C. Bolton III  
 Robert C. Boone  
 Mr. and Mrs. Lee Bortnik  
 Tom and Louise Brick  
 Mrs. Arielle K. Brodkey  
 Dr. Jeanette Grasselli Brown  
 Dr. and Mrs. William E. Bruner  
 Frances Buchholzer  
 Doug Burgum  
 Frances and Peter Buttenheim  
 Mr. and Mrs. Scott Campbell  
 Harry and Mary Ann Carlson  
 Elizabeth Chandler and Carl Greppin  
 Peter and Sue Danford  
 Mr. and Mrs. Richard Davis  
 Louise P. Dempsey  
 Mr. and Mrs. Fred Durr  
 Ms. Patra Grima Duszynski  
 Don and Emily Eklund  
 Mr. and Mrs. Brock Emerson  
 Mr. and Mrs. Gary T. Fitzgerald  
 Mr. Andrew Fogel and Ms. Patricia Abts  
 Mr. David K. Ford, Sr.  
 Doris Fuller  
 Peter L.\* and Barbara Y. Galvin Family  
 Donor Advised Fund at the Jewish  
 Federation of Cleveland  
 Stephen and Lisa Geber  
 Victor and Joan M. Gelb Philanthropic  
 Fund at the Jewish Federation of  
 Cleveland  
 Robert and Helen Gelbach  
 Virginia Gianvecchio-Reardon  
 Deborah Glosserman

Tom Goodman  
 Sally and Bob Gries  
 Candy and Brent Grover  
 Mr. and Mrs. John F. Herrick  
 Lori Hertvik  
 Edith F. Hirsch Philanthropic Fund at  
 the Jewish Federation of Cleveland  
 Mr. and Mrs. Martin R. Hoke  
 Richard Horvitz and Erica Hartman-  
 Horvitz Foundation  
 Mr. and Mrs. Richard C. Hyde  
 Maureen Jackson  
 Mike Jackson  
 Joyce and Neil Jentoft  
 Audrey Katzman and Timothy  
 McParland  
 Roberta B. Katzman  
 Linda Kelly  
 Susan Kent and Benjamin Sperry  
 Mr. Michael B. Klein  
 Knights of Columbus Council #5589  
 Katie and Bud Koch  
 Harvey and Norma Kotler  
 Marilyn and Chris Langmack  
 Mr. Kenneth Lapine and Ms. Rose Mills  
 Carolee K. Lesyk, PhD  
 Stephen and Lillian Levine  
 Ingrid Luders  
 Mr. and Mrs. Ian Mackenzie  
 Melissa R. Marshall  
 Mr. William C. McCoy\*  
 Reed McLellan  
 Judith and S. Sterling McMillan III  
 Mr. and Mrs. John R. Miller  
 Mr. and Mrs. William J. Miller II  
 Pat Misencik  
 Peggi and Michael Mizen  
 Thomas and Kelly Morley  
 Thomas W. and Jane A. Morris  
 The Mullett Company  
 Tom and Cathy Murray  
 Augie Napoli  
 Bianca Nusca-Dagon  
 Anthony D. Oliverio, Sr.  
 Steve and Lea Osgood

Henry Ott-Hansen  
 Mr. William Payne  
 Eric Pelander and Evalyn Gates  
 Patty and Ed Pentecost  
 Martin P. Pope  
 Dr. and Mrs. Hassan Rezaee  
 Robinson Family Philanthropic Fund at  
 the Jewish Federation of Cleveland  
 Ben Robinson  
 Mr. and Mrs. Rob Rogers  
 Enid and David Rosenberg  
 Mr. and Mrs. S. James Ruddock II  
 Mr. and Mrs. Kevin K. Ruddock  
 Caroline Taplin Ruschell  
 Norman A. and Elisabeth B. Ryan  
 Dr. Martha Sajatovic and  
 Dr. Douglas Flagge  
 John Sawyer  
 Mr. and Mrs. David Schubert  
 Mr. and Mrs. Richard Schulz  
 Bill and Shelley Sedlacek  
 Mr. and Mrs. William R. Seelbach  
 Karen Shellgren  
 Lynn and Reginald Shiverick  
 Dr. and Mrs. Robert H. Silverman  
 Gretchen D. Smith  
 Dr. Natalie Smith  
 Robert and Chary Sundstrom  
 Mr. and Mrs. Courtenay O. Taplin  
 Dr. George and Kris Tesar  
 Ann K. Thompson  
 Jim and Annette Weinfurtner  
 Robert P. Weirich  
 Jerome Weiss and Judith Salomon  
 Mr. and Mrs. Richard J. Welder  
 Betsey and George Wick  
 William H. Childs Jr. & Associates, Inc.  
 Architects/Interior Designers  
 Mr. and Mrs. Alan Wood  
 Mr. and Mrs. Robert Woodring  
 Mr. Edward D. Wortzman  
 Mr. Thomas Yablonsky  
 Mr. and Mrs. Daniel L. Zavelson

## Under \$100

Joe and Karen Beran  
 Gabrielle Bewie  
 Kathy Bintz  
 Blackbaud Giving Fund  
 Mr. and Mrs. Mark Blakeslee  
 Frances Buccilli  
 Charles M. Carr  
 Tim Engelhardt  
 Dr. and Mrs. R. Bennett Eppes  
 Nancy Vinciguerra Fantozzi  
 Drs. John and Betsy Feighan  
 Cecelia Futch  
 Susan Galewood  
 Beth Gilbert  
 Mr. and Mrs. Lawrence H. Hatch  
 Ann Kingzett

Janet Kramer  
 Dana Langenbrunner  
 Mica Mahler  
 Mr. and Mrs. John C. Matyac  
 Bruce McAllester  
 Elizabeth Orvis  
 Jane Pollis  
 Mr. and Mrs. William A. Powel III  
 Amy and Greg Reynolds  
 Donna Rogers  
 Betty Ruffin  
 Michael Rumsey  
 Rebecca Sax  
 Kory Sharp  
 Susan Stevens  
 Yukimi Stull  
 Margy Weinberg



\* Deceased



## THE EVERGREEN SOCIETY ENDOWMENT DONORS

### Donors to Hopewell's endowment over the years

Anonymous (5)

Mrs. H.H. Adams

The Ahuja Foundation

Drs. Nathan and Sosamma Berger

Bettcher Industries, Inc.

Alfred C. (Bud)\* and Ann\* Body

Hyatt and Brian Bolden

Mrs. Jerald S. Brodkey

Louise I. Brown Charitable Lead  
Trust No. 1

Pat and Bill Butler

Leigh Carter, Sr.\*

Jane W. Christie\*

Mr. and Mrs. Alden Chrysler

The Cleveland Foundation

The George W. Codrington  
Charitable Foundation

Mr.\* and Mrs.\* Gerald A. Conway

Mr. and Mrs. William E. Conway

Mrs. Frederick C. Crawford\*

Sarah S. and Alexander M. Cutler

Marcia V. Davis

The Denver Foundation

James N. Dietrich

Corinne L. Doderio Foundation  
for the Arts & Sciences

Mr.\* and Mrs. Morton Epstein

Mr.\* and Mrs. Theodore Fabyan

Firman Fund

Mr. and Mrs. Robert R. Galloway

Mr.\* and Mrs. Rudolph H. Garfield

William D. Ginn

Joseph T. Gorman\*

Mr. and Mrs. Stephen Graves

Helen and Geoffrey Greenleaf

Helen Grima\*

The James and Angela Hambrick  
Foundation

Mr. and Mrs. John C. Harris

Bill and Connie Hawke

Mr. and Mrs. Oliver C. Henkel, Jr.

The Hershey Foundation

Edith F. Hirsch Philanthropic Fund at  
the Jewish Federation of Cleveland

Erin and Mike Hobey

Hood Meyerson Foundation

Michael J. Horvitz Donor Advised Fund  
at the Jewish Federation of Cleveland

The Gilbert W. and Louise Ireland  
Humphrey Foundation

Mrs. Howard L. Hyde\*

The Louise H. and David S. Ingalls  
Foundation

Jones Day

Mr. and Mrs. Walter E. Kalberer

Mr. and Mrs. Albert S. Kantra, Jr.

KeyBank

Anne Marie Kollander and Mark W.  
Teague

Mr. and Mrs. Harvey Kotler

Milton A. and Charlotte R. Kramer  
Charitable Foundation

Mr. and Mrs. Gregory Lamm

Mrs. Carolyn C. Lampl

Susan and Hal\* LaPine

Kathy Keare Leavenworth

Dr.\* and Mrs. L. Douglas Lenkoski

The Lerner Foundation

Dr. and Mrs. Ronald L. Levine

Mr. and Mrs. Adam J. Lewis

Helen and Joseph Lewis Fund

Toby Devan Lewis\*

Lincoln Financial Foundation

Mr. and Mrs. G. Russell Lincoln

Christine Lipps

Susan and Todd Locke

JoAnn Grima MacKenzie

Mr. and Mrs. Joseph J. Mahovlic

Dr. John\* & Kathryn\* Makley

The Milton and Tamar Maltz Family  
Foundation

Leslie Mapes

Elizabeth Ring Mather and William  
Gwinn Mather Fund

S. Livingston Mather Charitable Trust

Julien L. McCall\*

Mr.\* and Mrs.\* Homer McDaniel

Mr.\* and Mrs. A. Malachi Mixon III

Mr. B. Davis Morgan

Burton D. Morgan Foundation

Mr. and Mrs. Christopher H. Morgan

Margaret (Mrs. Burton D.) Morgan\*

Suzanne Morgan

Mr. John C. Morley\*

John C. and Sally S. Morley Family  
Foundation

The Murch Foundation

Mrs. Lucia S. Nash\*

Mr.\* and Mrs. Robert D. Neary

Mr. and Mrs. Jeffrey R. Nicolosi

Eric and Jane Nord Family Fund

Jane (Mrs. Eric\*) Nord

The Nord Family Foundation

Hilary Ogden

F.J. O'Neill Charitable Corporation

The Payne Fund

Peg's Foundation

PLACE Fund

PNC Wealth Management

Frank H. and Nancy L. Porter Fund A at  
the Cleveland Foundation

Frank H. and Nancy L. Porter Fund B at  
the Cleveland Foundation

Frank H. and Nancy L. Porter Fund D at  
the Cleveland Foundation

Pamela L. Pyles-Patterson

Mr. and Mrs. Alfred M. Rankin, Jr.

Bruce T. Rankin

Mr. and Mrs. Claiborne Rankin

Clara T. Rankin

Roger F. and Alison A. Rankin

Tom and Corbin Rankin

Mr. and Mrs. Albert B. Ratner

Heather and Andrew Rayburn

The Reading 1 Foundation

Donna and Jim\* Reid



Ms. Lisbeth Riis-Cooper and Mr. Don  
Cooper

Mr.\* and Mrs. Robert J. Roth, RPh

Mr. and Mrs. Robert A. Ruggles

Mr. and Mrs. Robert E. Sawers

Mr. and Mrs. David M. Schneider

Mr. and Mrs. Richard Schulz

Mr. John and Dr. Sally Schulze

Daniel E. Schweid, MD\* & Carolee K.  
Lesyk, PhD

The Sears-Swetland Family Foundation

Mr. and Mrs. Scott W. Seelbach

Mr. and Mrs.\* Michael R. Shaughnessy

The Shelter Hill Foundation/Mr. and  
Mrs. Paul Shiverick

Anne C. Skowronski

Smith Club of Cleveland

Jeffrey H. Smythe\*

The South Waite Foundation  
State Auto Insurance Company

\* Deceased



Peter and Bridget Steck  
 Billie H. Steffee\*  
 Swadey Charitable Remainder Trust  
 Frank E. Taplin Charitable Remainder Trust  
 Mr. and Mrs. Brian Taussig  
 Caroline E. Taylor Charitable Trust  
 Tecovas Foundation  
 Vincent R. Thomas  
 Thompson Hine LLP  
 Jordan\* and Karin\* Truthan/Jean Knoll Truthan Fund  
 Susan and John Turben Foundation  
 Mr. and Mrs. Ignacio Villa  
 George Garretson Wade Charitable Trust  
 Dr. Mark Warren and Dr. Lisa D. Lystad

Mr. and Mrs. Philip Wasserstrom  
 Betsy and Gary Weimer  
 Mrs. Judy B. Weitzel  
 Mr. and Mrs. Richard J. Welder  
 Mr. and Mrs. Paul E. Westlake, Jr.  
 Mr. and Mrs. John D. Wheeler  
 Mrs. Alton W. Whitehouse  
 The Allayne & Douglas Wick Foundation  
 Mrs. Lewis C. Williams\*  
 Ambassador Milton A. Wolf, Ph.D.\*  
 Anne and Morris Wortzman Research and Rehabilitation Fund  
 William L.\* and Dr. May L. Wykle  
 Mr. and Mrs.\* Peter C. Wykoff  
 Steven and Kyan Zeller

## THE HOPEWELL SOCIETY PLANNED GIVING DONORS

Anonymous (4)  
 Jane W. Christie\*  
 Mr\* and Mrs.\* Gerald A. Conway  
 Mr.\* and Mrs. Morton Epstein  
 Mr.\* and Mrs. Theodore Fabyan  
 Helen and Geoffrey Greenleaf  
 Walter and Jean Kalberer  
 Richard and Megan Karges  
 Anne Marie Kollander and Mark W. Teague  
 Susan and Hal\* LaPine  
 Toby Devan Lewis\*  
 Clara T. Rankin  
 Richard J. Swadey\*  
 Frank E. Taplin Charitable Remainder Trust  
 Jordan\* and Karin\* Truthan

## IN-KIND GIFTS AND SERVICES

Academy Graphic Communication, Inc.  
 Ashton Solutions, Inc.  
 Beth Foutty  
 Bob Hawk  
 Estate of Kathryn "Kitty" Makley  
 The Steven Hammer Memorial Project  
 Mr. William A. Wortzman



## HONORARY AND MEMORIAL GIFTS

### IN HONOR OF

**Peter Anagnostos**  
 Deborah Glosserman

**Maura Barber's birthday**  
 Donna Rogers  
 Betty Ruffin

**Jan Nordstrom Carr**  
 Charles M. Carr

**Lynn and Jack Childers**  
 Audrey Katzman and Timothy McParland

**Cecelia Futch's birthday**  
 Tim Engelhardt  
 Cecelia Futch  
 Mica Mahler  
 Bruce McAllester  
 Michael Rumsey  
 Susan Stevens  
 Yukimi Stull  
 Margy Weinberg

**Michael Grima**  
 Mr. and Mrs. Ian Mackenzie  
 Natalie Smith

**William Hawke**  
 Mr. and Mrs. Larry Kronick  
 Dr. and Mrs. Richard D. Robins/  
 Robins Family Fund at the Cleveland Foundation

**Celeste Hein's birthday**  
 Joe and Karen Beran  
 Frances Buccilli  
 Nancy Vinciguerra Fantozzi  
 Susan Galewood  
 Dana Langenbrunner

**Hopewell staff**  
 Mr. Andrew Fogel and Ms. Patricia Abts

**Daniel Horne and Laura Scarnecchia**  
 Michael and Betty Heisler

**Jane Kessler**  
 Clara T. Rankin

**Harold LaPine**  
 Clara T. Rankin

**Dan Mistak**  
 Rebecca Sax

**Liz Orvis**  
 Elizabeth Orvis

**Clara T. Rankin**  
 Anonymous (1)  
 The B. Charles and Jay G. Ames Foundation

Mr. and Mrs. Peter Anagnostos  
 Ed and Connie Babcock  
 Caitlin Braun

Mr. William Braun  
 Heather Lemonedes Brown  
 Dr. Jeanette Grasselli Brown  
 Doug Burgum  
 J.C. and Helen Rankin Butler  
 Frances and Peter Buttenheim  
 Charley and Betsy Daane  
 Mrs. Louise Franke and Dr. Hans Franke  
 Lori Friedman

Sally L. Futrell and Thomas G. Reid  
 Stephen and Lisa Geber  
 Mr. and Mrs. Lincoln Gisel  
 Mr. and Mrs. Thomas Goggins  
 David Hall

Iris and Tom Harvie  
 Sabrina A. Inkley  
 Mr. and Mrs. Paul R. Johnson  
 Mr. and Mrs. Harold V. Jones  
 Mr. and Mrs. R. Steven Kestner  
 Susan and Todd Locke

Leslie Mapes  
 Mr. Robert Maschke  
 Amy Miller  
 Mr. and Mrs. Lawrence N. Murray  
 Mr. and Mrs. John J. Olejko  
 Kimberley Osborne-Milstein  
 Ms. Sarah Ott-Hansen and Mr. Geoff Morgan

Eric Pelander and Evalyn Gates  
 Brent and Cheryl Pietrafese

\* Deceased



Ms. Stephanie Pogacnik and Mr. Joe Slovasky  
 Mr. and Mrs. Claiborne R. Rankin  
 Albert and Audrey G. Ratner Family Foundation  
 Anne Rorimer  
 Caroline Taplin Ruschell  
 Jackie Schiemann  
 Kirk Schmitt  
 Mr. and Mrs. Richard Schulz  
 Dave Shute and Amy Dwyer-Shute  
 Heather and Bill Stewart  
 Ann C. M. Tait  
 Bea Taplin from the Thomas and Beatrice Taplin Fund at The Denver Foundation  
 Mr. and Mrs. Courtenay O. Taplin  
 Mr. and Mrs. Nathan Wagner  
 Mr. and Mrs. Charles D. Weller

**Marcia Schreiberman's birthday**  
 Tom Goodman

**Chloe Seelbach**  
 Flannery Becker and Ryan Seelbach  
 Mr. and Mrs. William R. Seelbach

**Neal and Peggy Szpatura**  
 Janet Kramer

**Suzanne and Paul Westlake, Jr. and Family**  
 MAI Capital Management

**William A. Wortzman**  
 Mr. Michael B. Klein  
 Leslie M. Koblentz, MD  
 Steven Macintyre  
 Carol Wortzman

**Uday Yadav**  
 Mr. and Mrs. Aditya Naik

## IN MEMORY OF

**Penny and Harvey Buchanan**  
 Mr. and Mrs. Richard Davis

**Joel Budzar**  
 Tom and Cathy Murray

**Margaret Carpenter**  
 Clara T. Rankin

**David Cutler**  
 Lori Hertvik  
 Augie Napoli  
 Richard, Joela and Justin Weiss

**Jaymi Feeny**  
 Clara T. Rankin

**Helen Grima**  
 JoAnn Grima MacKenzie  
 Mr. and Mrs. Steven Pollis

**Helen and John Grima**  
 Dr. Kathleen Grima

**Barbara Hoyt**  
 Clara T. Rankin

**David C. Killgallon**  
 Mr. and Mrs. William C. Killgallon

**Bud and Jacqui McLellan**  
 Reed McLellan

**David Wasserstrom**  
 Daniel Tilles Weidenthal, MD

**Fred and Lois Weisman**  
 Mark Weisman

**Nate Woodring**  
 Mr. and Mrs. Robert Woodring



## SUMMER SOLSTICE 2022

**Presenting Sponsor**  
 Hawthorn, PNC Family Wealth\*

**Gold Sponsors**  
 Third Federal Foundation  
 Mr. and Mrs. Paul E. Westlake, Jr.  
 Mr. and Mrs. Uday Yadav

**Silver Sponsors**  
 Ashton Solutions  
 BakerHostetler  
 Bennett Family and Friends  
 Drs. Suzy and Nate Berger  
 Dealer Tire, LLC  
 The Glenmede Trust Company  
 MAI Capital Management  
 Bruce T. Rankin  
 Clara T. Rankin  
 Joe and Cindy Scaminace  
 William H. Childs Jr. & Associates, Inc.  
 Architects/Interior Designers

**Bronze Sponsors**  
 Alpha Park, Inc.  
 Mr. and Mrs. Peter Anagnostos  
 Mr. and Mrs. Stuart Eisner

Mr. and Mrs. Drew Forhan  
 Helen and Geoffrey Greenleaf  
 Jennifer and Robert Hartford  
 Bill and Connie Hawke  
 Howard Hanna Real Estate Services  
 Junction Auto Family  
 Drs. Todd and Susan Locke  
 Scott and Chloe Seelbach  
 Law Office of Carol A. Szczepanik, LLC  
 Dr. David A. Vincent, DC and Dr. Mary Frances Bisselle

**Summer Solstice Fund-a-Need Donors and Generous Friends**  
 Anonymous (2)  
 Mr. and Mrs. Jim Abbott  
 Mr. and Mrs.\* Edward Addicott  
 Mr. and Mrs. Brian Ambrosia  
 Mr. and Mrs. Peter Anagnostos  
 Ed and Connie Babcock  
 Mr. and Mrs. Harold O. Bartlett  
 Ms. Cynthia Bassett  
 Lucille McGuire Bayman  
 Chuck and Christy Bittenbender  
 Nancy Duff-Boehm and Gregory Boehm  
 Mr. and Mrs. Richard H. Bole  
 Mr. and Mrs. Bo Brandenburg

Caitlin Braun  
 Mr. William Braun  
 Heather Lemonedes Brown  
 Dr. Jeanette Grasselli Brown  
 Dr. and Mrs. William E. Bruner  
 J.C. and Helen Rankin Butler  
 Chris and Monika Chapman  
 Mr. and Mrs. Homer D. Chisholm  
 Mrs. William Chisholm  
 Mr. and Mrs. William Colvin  
 Carrie and Damon Cronkey  
 Don Fischbach and Lisa Rothacker  
 The Forhan Family Foundation  
 Mr. and Mrs. Michael Frankel  
 Lori Friedman  
 Mr. and Mrs. Ted Friedman  
 Hiroyuki and Mikiko Fujita  
 Mr. and Mrs. Frank Gallucci  
 Anne\* and Walter Ginn  
 Mr. and Mrs. Paolo Giorgi  
 Mr. and Mrs. Lincoln Gisel  
 Mr. and Mrs. Thomas Goggins  
 Dr. Kathleen Grima  
 Mr. and Mrs. Scott Haas  
 David Hall  
 Mr. and Mrs. Lawrence H. Hatch  
 Mr. and Mrs. Jim Heighway  
 Sabrina A. Inkley

\* Deceased



Mr. and Mrs. Paul R. Johnson  
 Mr. and Mrs. Harold V. Jones  
 Mr. and Mrs. Peter Joyce  
 Roberta B. Katzman  
 Mr. and Mrs. R. Steven Kestner  
 Mr. and Mrs. Kerry Klotzman  
 Leslie M. Koblentz, MD  
 Mr. and Mrs. Jacob Kuipers  
 Susan LaPine  
 Norma M. Lerner  
 Dr. Phillip and Abby Lewandowski  
 Susan and Todd Locke  
 Elizabeth Longenecker  
 Mr. Roger Lozinski  
 JoAnn Grima MacKenzie  
 Dr. Donald A. Malone, Jr.  
 Rita and Bruce Mandel  
 Leslie Mapes  
 Mr. Robert Maschke  
 Mr. and Mrs. Bruce V. Mavec  
 Amy Miller  
 Mr. and Mrs. James Millican  
 Mr. and Mrs. T. David Mitchell  
 Thomas and Kelly Morley  
 Mr. and Mrs. Lawrence N. Murray  
 Mr. and Mrs. Aditya Naik  
 Ms. Niki Nakano and Mr. Brian J.  
 Zupko  
 Dr. and Mrs. Mark S. Obernesser  
 Mr. and Mrs. John J. Olejko  
 Kimberley Osborne-Milstein  
 Henry Ott-Hansen  
 Ms. Sarah Ott-Hansen and  
 Mr. Geoff Morgan  
 Mr. and Mrs. Richard Y. Pace  
 Mr. and Mrs. Edward Pavlish  
 Robert and Melissa Pfaff

Brent and Cheryl Pietrafese  
 Ms. Stephanie Pogacnik and Mr. Joe  
 Slovasky  
 Mr. Leo Pozuelo and Ms. Ana Arbide  
 John and Stephanie Raleigh  
 Clara T. Rankin  
 Dr. and Mrs. Richard D. Robins  
 Mr. and Mrs. Richard Sabo  
 Mr. Matthew Salmon  
 Joe and Cindy Scaminace  
 Jackie Schiemann  
 Kirk Schmitt  
 Mr. and Mrs. Stephen Schroth  
 John and Sally Schulze  
 Bill and Shelly Sedlacek  
 Mr. and Mrs. Scott W. Seelbach  
 Mr. and Mrs. William R. Seelbach  
 Astri Seidenfeld  
 Dave Shute and Amy Dwyer-Shute  
 Mr. Mark Silverman  
 Dr. and Mrs. Robert H. Silverman  
 Mr. Michael Simmons  
 Ms. Jean M. Sommer  
 Mr. and Mrs. Craig Steinbrink  
 Peg Stephens  
 Heather and Bill Stewart  
 Lorraine S. Szabo  
 Mr. and Mrs. Terry Szmagala  
 Dr. and Mrs. Tyler L. Taigen  
 Mr. and Mrs. Frank Van Lier  
 Mr. and Mrs. Joseph F. Verciglio  
 Mary Lou VerMerris  
 Dr. David A. Vincent, DC and Dr. Mary  
 Frances Bisselle  
 Mr. and Mrs. Nathan Wagner  
 Doug Weisman  
 Richard, Joela and Justin Weiss  
 Mr. and Mrs. Richard J. Welder

Mr. and Mrs. Paul E. Westlake, Jr.  
 Mr. William A. Wortzman

### Summer Solstice Auction Donors

Anonymous (2)  
 Josie Anderson  
 Arra Hair Salon and Spa  
 The Artful Yarn  
 Herbert Ascherman, Photographer  
 Sarah Beale  
 Becco Bags  
 Pat Campbell  
 Capital Genealogy  
 Chagrin Valley Fire Department  
 Chez Francois  
 Clara Williams Company  
 Cleveland Cavaliers  
 Cleveland Museum of Natural History  
 Cleveland Zoological Society  
 Corbo's Bakery  
 D-Bar Solon  
 D.S. Cakes & Sweet Cafe  
 Pamela Dorazio Dean  
 Frances and David Dickenson  
 Eddy Fruit Farm  
 Etna Ristorante & Wine Bar  
 Robert Fatica  
 Fireside Book Shop  
 Hathaway Brown School  
 Bill Hawke  
 Hermès Boutique at Cuffs  
 Holden Forests & Gardens  
 Hopewell Farm  
 Daniel Horne  
 The Inn of Chagrin Falls  
 J. Pistone Market & Gathering Place  
 Jewelry Art

Jubilee! Gifts in the Heights  
 Denise Kestner  
 Knuth's  
 Cricket Lane Designs  
 La Bella Vita Gallery  
 La Dolce Vita  
 Lemon Falls  
 Debe Levine-Klotzman  
 Marie Jour Hats  
 Steven P. Marsh, DDS  
 Mavec Collections  
 Metropolitan Market  
 Mia Bella Restaurant  
 Michaelangelo's Italian Restaurant &  
 Wine Bar  
 Miles Farmers Market  
 NOSH Creative Catering  
 Carole Obernesser  
 Ohio Mobile Gaming Corp.  
 The Olive Scene  
 Oscar Giovanni Salon and Spa  
 Patton Painting Inc.

ReSet Lounge  
 RollHouse Entertainment  
 Sara's Place Restaurant and Catering  
 School of Rock  
 Shaker Rocks  
 Pam Spremulli  
 Tommy's Restaurant  
 Valley Art Center  
 Mary Lou Vermerris  
 Mark Warren, MD  
 Mark Weisman  
 Western Reserve Historical Society  
 Western Reserve Land Conservancy  
 Suzanne and Paul Westlake  
 Walt Wirth  
 WOLFS Gallery

### Summer Solstice In-Kind Gifts and Services

Academy Graphic Communication Inc.  
 Hopewell Residents and Staff\* *Deceased*



**Every effort is made to ensure the accuracy of our donor lists.**  
 Kindly contact the Development Office at 440.247.0912 to notify us of any  
 errors or omissions. Thank you for your support of Hopewell.



## 2022 BOARD OF DIRECTORS

Clara T. Rankin

*Life Trustee*

David A. Vincent, DC

*Chair*

Peter Anagnostos

*Vice Chair*

William A. Wortzman

*Treasurer*

Joseph F. Verciglio

*Secretary*

Peter Anagnostos

Nathan A. Berger, MD

Robert T. Gale

Geoffrey J. Greenleaf

Jennifer Hartford

Robert L. Hartford, III

William R. Hawke

Susan S. Locke, MD

Leslie Mapes

Paula Pikus

Roger F. Rankin

Chloe Rankin Seelbach

Todd Welki

Suzanne Grima Westlake

Uday Yadav

## HONORARY DIRECTORS

Herbert Y. Meltzer, MD

Suzanne Morgan

Donna S. Reid

## COUNCIL OF ADVISORS

Joseph J. Mahovlic

*Chair*

Sally Henkel

Edith F. Hirsch

Michael J. Horvitz

Susan D. LaPine

Deborah Read

Gretchen Smith

Mark J. Warren, MD, MPH

Philip Wasserstrom

Margaret S. Wheeler

## LEADERSHIP TEAM

David H. Shute

*Executive Director*

Don Bernardo, MBA, CFRE

*Director of Development*

Candace Carlton, MSW, LISW-S

*Quality Improvement and Compliance Director*

Lynn Childers

*Director of Finance and Administration*

Darlene Pennington

*Finance Manager*

Kellie Durr

*Human Resources Manager*

Daniel B. Horne, PCC-S, LSW

*Clinical Director*

Laura Scarnecchia, LPCC

*Director of Admissions*

Martha Schinagle, MD

*Psychiatrist*

Colleen Welder, RN, BC

*Director of Programs and Operations*

Hopewell's program is licensed and certified by the Ohio Department of Mental Health and Addiction Services (ODMHAS) and was the first therapeutic farm community in the United States to be accredited by the Commission on Accreditation of Rehabilitation Facilities (CARF) for Therapeutic Community: Mental Health (Adults). Hopewell is a member of the National Alliance on Mental Illness (NAMI) and the American Residential Treatment Association (ARTA). Research projects are carried out at Hopewell through a partnership with Case Western Reserve University.







H  P E W E L L  
a therapeutic farm community

**Hopewell**

9637 State Route 534  
Middlefield, Ohio 44062  
440.426.2000

**Development Office**

147 Bell Street, Suite 303  
Chagrin Falls, Ohio 44022  
440.247.0912

[www.hopewellcommunity.org](http://www.hopewellcommunity.org)