2018 ANNUAL REPORT TO THE COMMUNITY



H  P E W E L L
a therapeutic farm community

In 1993, Clara T. Rankin founded Hopewell as Ohio's only therapeutic farm community for adults with serious mental illness. Funding was raised, a 300-acre farm located in Amish country was purchased, and the new nonprofit organization began the process to secure licensure. On February 3, 1996, the first resident (Hopewell's term for "residential client") was admitted.

OUR MISSION

Hopewell provides an opportunity for adults with mental illness to experience a self-reliant and satisfying life through participation in a vibrant residential therapeutic farm community.

OUR VISION

We believe that everyone can experience success, find a life of purpose and feel hope.

Hopewell serves adults 18 years of age and older who have a primary diagnosis of schizophrenia, schizoaffective disorder, bipolar disorder, major depression or other forms of mental illness.

Using the healing power of nature, meaningful work and therapeutic community, and with a highly-skilled and caring staff, Hopewell aims to transform the lives of adults dealing with mental illness.

In a safe environment and within an atmosphere of respect and acceptance, residents develop the skills and outlook they need to manage their illness, create new goals and move on to more independent living situations.

THE HOPEWELL MODEL

Hopewell is one of five therapeutic farm communities in the country serving people with serious mental illness. Hopewell's successful, unique approach to holistic mental health care is based on a combination of:

- a safe, secure and respectful environment;
- the healing power of nature;
- the therapeutic value of meaningful work;
- the concept of "therapeutic community," in which the community itself is a catalyst for positive change;
- a highly-skilled and caring staff; and
- health care and mental health care best practices.

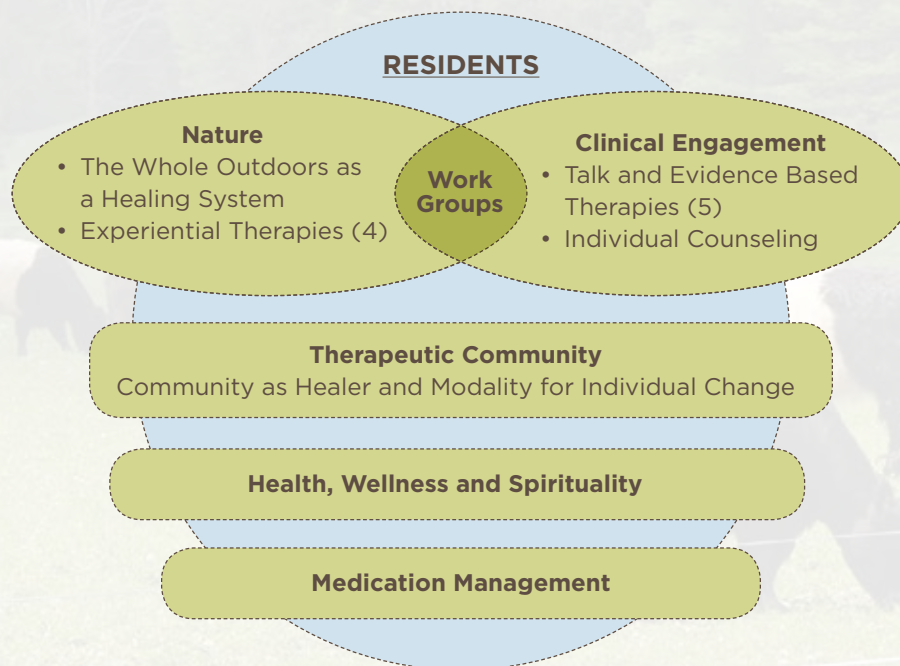

Organized in work crews, residents and staff together assume the major responsibilities for the farm's daily activities. In addition, they participate every day in creative, social, educational and clinical programming, including group counseling, creative expression, art therapy, equine-assisted learning, meditation and spirituality, music, education (high school diploma or GED preparation), money management, independent living skills and interpersonal relationship skills.

Hopewell is the only residential mental health facility in Ohio that provides this type of treatment-based, community-centered care.

Hopewell is a nonprofit, private-pay facility. Some fee assistance is available after the first two months of residency. Philanthropic funding allows Hopewell to offer reduced fees to 90% of its residents' families each year.

For information about Hopewell's admission and referral process, call 440.426.2000, ext. 122, or visit our website at www.hopewellcommunity.org/admissions.



TO THE HOPEWELL COMMUNITY

2018 marked Hopewell's twenty-third year of providing healing and hope for people with serious mental illness. It was also a significant year of change and progress as we work to secure the future of this remarkable organization.

The appointment of Jim Bennett and Dave Shute as our new executive leaders has led to the development and implementation of an exciting new strategic plan, and a renewed focus on addressing one of the principal challenges faced by Hopewell: ensuring that our unique Healing Model (illustrated on the first page of this report) remains available and accessible to the people who need it most.

Our planning process has resulted in the creation of dozens of action items for Hopewell's board and staff, all designed to improve and enhance Hopewell's external visibility and reputation, build a stronger economic foundation, and strengthen our therapeutic program to better serve our residents.

Hopewell has also renewed its commitment to demonstrating the impact and effectiveness of the Hopewell Model of treatment for people with mental illness. Based on clinical assessments and observations, feedback from the residents themselves, and research conducted by Case Western Reserve University, most residents can expect to be discharged from Hopewell to live independently and successfully with their illness.

Finally, we are working to improve the standard of Hopewell's physical facilities, through attention to several deferred maintenance items, and the development of an exciting new building on the Hopewell campus: Currently scheduled for completion in Fall 2019, the Richard J. Swadey Community Center will provide greatly needed indoor space for year-round exercise and a wide variety of resident and staff activities including movie nights, concerts, group meetings, and other community gatherings.

As always, we are extremely grateful for the philanthropic support of the community recognized in this report. We could not continue without your past support, and your continued investment in our present and future.

Sincerely,

Chloe Rankin Seelbach
President, Board of Directors

2018 HIGHLIGHTS

> During 2018, Hopewell served **72 residents** and their families, with residents coming from 13 states including Alaska, Florida, Illinois, Indiana, Iowa, Kansas, Michigan, South Carolina, Tennessee, Texas, Virginia and West Virginia. Nearly 60% of our residents came from Ohio, 80% of whom came from Cuyahoga and surrounding counties. 972 admissions inquiries were fielded in 2018.

> In June, Hopewell's Board of Directors appointed **Jim Bennett** and **Dave Shute** to serve as Interim Executive Director and Interim Associate Executive Director, respectively. Later in the year, the Hopewell board voted to extend their term of employment for two years, during which they will address several goals, including developing and implementing a new Strategic Plan for the organization.



> In 2018, the Hopewell Board of Directors voted to construct a new building to provide space for the entire community to gather, exercise, enjoy movies, concerts and other group activities. The **Richard J. Swadey Community Center** will contain a multipurpose space and basketball court, exercise and group meeting rooms, and an office for program staff. Groundbreaking took place in early 2019, with building completion and dedication scheduled for fall 2019. The building is named in memory of a longtime resident of Hopewell and was funded by a charitable remainder trust created by his family, as well as a generous gift from honorary trustee **Suzanne Morgan**.

BEFORE



> With support from the **Veale Foundation** and the **Eric & Jane Nord Family Fund**, Hopewell completed several physical improvements and renovations to the Art Studios (pictured). The Art Studios were officially reopened with an Open House in March 2019.

AFTER



> In October, Hopewell hosted the Eighth Annual David Cutler Conservatory Exploring Mental Health Series, with speaker **Phillip J. Resnick, MD**, professor of Psychiatry and Director of Forensic Psychiatry at Cleveland's Case School of Medicine. Dr. Resnick spoke to a capacity crowd about "Public Perceptions of Mental Illness and Violence."

> In early November, members of Hopewell's board, staff leadership and clinical teams welcomed **Dr. Paul E. Keck, Jr., MD**, President and Chief Executive Officer of the Lindner Center of HOPE in Cincinnati. Dr. Keck, the seventh-most cited scientist in the fields of psychiatry and psychology, visited Hopewell to assess the breadth and depth of our individual therapies and clinical offerings. Dr. Keck was deeply impressed with the capabilities of Hopewell's clinical team, while providing a number of practical suggestions on how to strengthen the clinical program and service to our residents.

2018 FINANCIALS

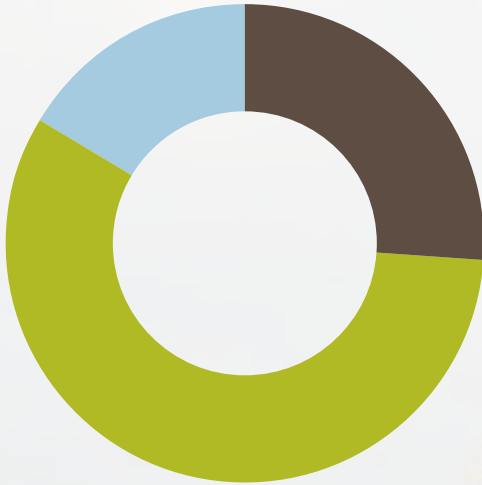

REVENUE

| | AMOUNT | PERCENT |
|--------------------|--------------------|-------------|
| Contributed | 1,054,412 | 26.2% |
| Earned | 2,324,861 | 57.7% |
| Dividends/Interest | 649,434 | 16.1% |
| <hr/> | | |
| TOTAL | \$4,028,707 | 100% |

EXPENSES

| | AMOUNT | PERCENT |
|----------------|--------------------|-------------|
| Program | 2,933,627 | 72.2% |
| Administration | 709,343 | 17.5% |
| Fundraising | 418,030 | 10.3% |
| <hr/> | | |
| TOTAL | \$4,061,000 | 100% |

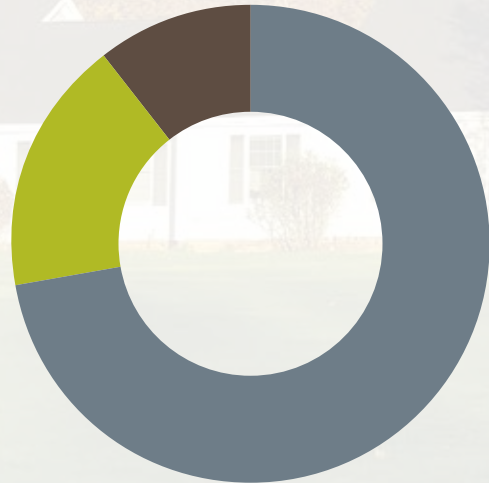

Figures above are unaudited.



Hopewell's family of donors is a very generous and special group of individuals, corporations and foundations who helped change the lives of people with serious mental illness in 2018. Thank you for your continued support.

THE CLARA T. RANKIN SOCIETY

Donors Whose Cumulative Giving is \$25,000+

Anonymous (4)
Abington Foundation
BakerHostetler
Jim Bennett+
Bettcher Industries, Inc.
Bicknell Fund+
The William Bingham Foundation
Alfred C.* (Bud) and Ann Body*
Mr. and Mrs. Robert W. Briggs+
Pat and Bill Butler+
Chapman & Chapman, Inc.
Jane W. Christie*+
The Cleveland Foundation+
The George W. Codrington Charitable Foundation+
Mr.* and Mrs. Jonathan L. Collens
Mr. and Mrs. Brian Colleran
Marty and Gerry Conway
Mr. and Mrs. William E. Conway+
Mr. and Mrs. Alexander M. Cutler+
Deaconess Community Foundation
The Denver Foundation
Eaton Charitable Fund+
Caroline B. Emeny CLAT
Mrs. Frederick L. Emeny*
Mr.* and Mrs. Morton Epstein+
Mr.* and Mrs. Theodore Fabyan+
Firman Fund
Foster Family Foundation
The Harry K. Fox and Emma R. Fox Charitable Foundation+
Mr.* and Mrs. Rudolf H. Garfield+
The Glenmede Trust Company+
Joseph T. Gorman*
Helen and Geoffrey Greenleaf+
Helen Grima+
The James and Angela Hambrick Foundation
Bill and Connie Hawke+
Hawthorn, PNC Family Wealth®+
Sally and Oliver Henkel+

Douglas Q. Holmes
The Honor Project
Hood Meyerson Foundation
Michael J. Horvitz Donor Advised Fund of the Jewish Federation of Cleveland+
George M. and Pamela S. Humphrey Fund+
The Louise H. and David S. Ingalls Foundation
Mrs. Brooks M. Jones+
Jones Day
Mr. and Mrs. Peter Joyce
Walter and Jean Kalberer Foundation
KeyBank
KeyBank Foundation
Anne Marie Kollander and Mark W. Teague+
The Kresge Foundation
Hal and Susan LaPine+
Dr.* and Mrs. L. Douglas Lenkoski+
The Fred A. Lennon Charitable Trust+
The Lerner Foundation+
Mr. and Mrs. Adam J. Lewis
Helen and Joseph Lewis Fund
Toby D. Lewis Philanthropic Fund of the Jewish Federation of Cleveland+
Mr. and Mrs. G. Russell Lincoln+
The G. Russell & Constance P. Lincoln Family Foundation+
Susan and Todd Locke+
Mr. and Mrs. Joseph J. Mahovlic+
Dr. John and Kathryn Makley+
The Milton and Tamar Maltz Family Foundation+
Elizabeth Ring Mather and William Gwinn Mather Fund+
S. Livingston Mather Charitable Trust
Mayer-Haber Memorial Fund at the Cleveland Foundation
The McBride Fund at the Cleveland Foundation
Julien L. McCall+

Mr.* and Mrs.* Homer McDaniel+
Melissa's House
Mr. and Mrs. A. Malachi Mixon III+
Burton D. Morgan Foundation+
Margaret (Mrs. Burton D.) Morgan*+
Ms. Suzanne Morgan+
Mr. John C. Morley+
The Mt. Sinai Health Care Foundation
The Murch Foundation+
John P. Murphy Foundation
NACCO Industries, Inc.+
Barbara B. Nash*+
Mrs. Lucia S. Nash*+
Eric and Jane Nord Foundation
Jane (Mrs. Eric) Nord
The Nord Family Foundation
The Edwin D. Northrup II Fund+
O'Neill Brothers Foundation+
Corrine F. O'Neill Charitable Trust
F.J. O'Neill Charitable Corporation
William J. and Dorothy K. O'Neill Foundation
The Page Foundation
The Payne Fund
Peg's Foundation+
Penske Cleveland
Pershing Square Foundation
PLACE Fund
Frank H. and Nancy L. Porter Fund
D at The Cleveland Foundation
The Elisabeth Severance Prentiss Foundation+
Primus Capital Funds+
Bruce T. Rankin+
Mr. and Mrs. Claiborne R. Rankin+
Clara T. (Mrs. Alfred M.) Rankin+
Roger F. and Alison A. Rankin+
Thomas T. and Corbin K. Rankin+
Victoire G. and Alfred M. Rankin, Jr. Family Charitable Fund at Vanguard Charitable+
P.K. Ranney Fund of the American Endowment Foundation
Albert B. and Audrey G. Ratner+
Donna and Jim Reid+

The Reinberger Foundation
The Ridgecliff Foundation, Inc.
RIG III Family Foundation+
Saint Luke's Foundation of Cleveland, Ohio
Mr. Joseph Scaminace+
Betty T. and David M. Schneider+
Mrs. Ronald L. Schumann+
Daniel E. Schweid, MD & Carolee K. Lesyk, PhD+
Mr. and Mrs. Scott W. Seelbach+
The Shelter Hill Foundation/Paul and Betsy Shiverick
The Sherwick Fund at The Cleveland Foundation
Sihler Mental Health Foundation
The Kelvin and Eleanor Smith Foundation+
Billie H. Steffee*+
George B. Storer Foundation+
Mrs. E. Esty Stowell*
Swadey Charitable Remainder Trust
Michael Talty and Helen Talty Charitable Trust+
Frank E. Taplin Charitable Remainder Trust
Margaret G. Taplin*+
Tecovas Foundation
The Triple T Foundation+
Jordan* and Karin* Truthan
Susan and John Turben Foundation+
United Way of Greater Cleveland+
The Veale Foundation+
Rahul and Rebecca Wadhawan
Wells Fargo
Mr. and Mrs. Paul E. Westlake, Jr.+
John and Margie Wheeler Family Fund at the Cleveland Foundation+
Helen Whitehouse+
The Allayne & Douglas Wick Foundation+
Marguerite M. Wilson Foundation
Mr. William A. Wortzman+
Mr. and Mrs. Uday Yadav

THE 2018 PERENNIAL SOCIETY

The Conservationists Circle \$10,000+

Eaton Charitable Fund
The Harry K. Fox and Emma R. Fox Charitable Foundation
George M. and Pamela S. Humphrey Fund
G. Russell & Constance P. Lincoln Family Foundation
Melissa's House
George H. L. and Carol Arnold Porter from the Frank H. and Nancy L. Porter Fund B at the Cleveland Foundation
Mrs. Alfred M. Rankin
Donna and Jim Reid
The Shelter Hill Foundation/Paul and Betsey Shiverick
The Kelvin and Eleanor Smith Foundation
The Veale Foundation
Mr. and Mrs. Uday Yadav

The Walnut Lane Circle \$5,000 - \$9,999

Anonymous
AHS Foundation
The George W. Codrington Charitable Foundation
The Sam J. Frankino Foundation
Susan and Todd Locke

The Edwin D. Northrup II Fund
Paul and Connie Omelsky
The Page Foundation
Bruce Rankin
P.K. Ranney Fund of the American Endowment Foundation
RIG III Family Foundation
Wells Fargo

The Maple Circle \$2,500 - \$4,999

Bicknell Fund
Mr. and Mrs. Chris Chapman
Geofrey and Helen Greenleaf
Mr. and Mrs. Peter Joyce
JoAnn Grima MacKenzie
O'Neill Brothers Foundation
Frank H. and Nancy L. Porter Fund D at The Cleveland Foundation
Thomas T. and Corbin K. Rankin
Victoire G. and Alfred M. Rankin, Jr. Family Charitable Fund at Vanguard Charitable
Leonard, Lillian, Faye, Albert B. and Audrey G. Ratner Donor Advised Fund of the Jewish Federation of Cleveland
Mr. and Mrs. Scott W. Seelbach
Michael and Helen Talty Charitable Trust
Mr. and Mrs. Richard Trela
Dr. Mary June Wall*
Mr. and Mrs. Paul E. Westlake, Jr.
Helen Whitehouse
William A. Wortzman

The Harvesters Circle \$1,000 - \$2,499

Anonymous
Mr. and Mrs. A. Edward Albert
Mr. and Mrs. Peter Anagnostos
Jim Bennett
Drs. Nathan and Sosamma Berger
Mr. and Mrs. Christopher Brookes
Pat and Bill Butler
William E. and Mary F. Conway Fund at The Cleveland Foundation
Charlie and Grosvie Cooley
Robert R. and Gay C. Cull Family Foundation
Jerold L. Goldman
Mrs. Suriya Grima and Mr. Nathan Fahrer
Jennifer Hartford
Michael J. Horvitz Donor Advised Fund of the Jewish Federation of Cleveland
Hyster-Yale Materials Handling, Inc.
Henri Pell Junod, Jr.
Mr. and Mrs. Albert S. Kantra, Jr.
Milton A. and Charlotte R. Kramer Charitable Foundation
Mr. and Mrs. Dennis LaBarre
Hal and Susan LaPine
Lilly Pulitzer
The Catherine L. & Edward A. Lozick Foundation
Dr. Michael Maguire and Ms. Rosemary Macedonio
Mr. and Mrs. Joseph J. Mahovlic
Mr. and Mrs. Tony Mazzella

Toddy and Jim McMonagle Giving Fund
Mr. and Mrs. A. Malachi Mixon III
David and Inez Myers Foundation
Ambassador John D. Ong
Jane and Jon Outcalt
Mr. and Mrs. Stanley C. Pace
Michael Pender Memorial Fund at the Cleveland Foundation
Mr. and Mrs. Claiborne R. Rankin
Roger F. and Alison A. Rankin
Mr. and Mrs. Ellery Sedgwick from the Sedgwick Family Fund Part B2 at the Cleveland Foundation
Astri Seidenfeld
Kim Sherwin
Ann C. M. Tait
Mr. and Mrs. John J. Tanis
The Triple T Foundation
Mr. and Mrs. Joseph F. Verciglio
Ms. Todd Welki
Mr. and Mrs. Franz Welser-Möst
Mr. and Mrs. Dickson Whitney, Jr.
The Allayne & Douglas Wick Foundation
Michel Williams

The Gardeners Club \$500 - \$999

Francine & Jules Belkin
Philanthropic Fund of the Jewish Federation of Cleveland
Donald and Kathryn Bernardo
William P. Blair III
Barbara Brown and Steve Ward



Scott and Susan Brown
J.C. and Helen Rankin Butler
The CanaMount Fund
Carfagna Family-Magis Foundation
Dr. Rebecca Carmi and Mr. Irad Carmi
Stephen Dalton
Marcia & Frederick Floyd/The Lenox Foundation
Jenifer B. Garfield
Philip H. and Jane G. Geier Fund at the Cleveland Foundation
Mr. and Mrs. Richard Goldman
Helen Grima
John and Sunee Grima
Dr. Kathleen Grima
Mr. and Mrs. Jonathon Grimm
Ken and Mary Hopping
Mr. and Mrs. Edwin T. Jeffery
Nina Klein, MD
Mr. and Mrs. Kerry Klotzman
Knights of Columbus Council #5589
Anne Marie Kollander and Mark W. Teague
Elizabeth Kuson
Mr. and Mrs. Arthur J. Lafave, Jr.
MCPc Family Charities
Christine Meola
Mr. and Mrs. Latham W. Murfey III
Murlan J. Murphy, Jr.
Mr. and Mrs. Lawrence N. Murray
The Ohio Art Company
Mr. and Mrs. Paul J. Pace
Pysht Fund
Drs. Robert and Peggy Ratcheson
Anne Rorimer
Mrs. Ronald L. Schumann
Daniel E. Schweid, MD & Carolee K. Lesyk, PhD
Laura and Mike Shannon
Tamara and Stephen Simone
Mackenzie Stubbins
The Mary Lane and John K. Sullivan Charitable Fund at Vanguard Charitable
Visconsi Companies
Walmart Foundation
Dr. Daniel T. Weidenthal
Colleen M. Welder
Mrs. Elizabeth Westlake and Mr. Jonathan Strauss
Ms. Emily Westlake and Mr. Robin Gilliland
Clara and David Williams

The Community Circle **\$100 - \$499**

Anonymous (3)
Dick and Joan Ainsworth
Barbara and Bruce Akers
AmazonSmile
Mr. and Mrs. A. Chace Anderson
Gilbert L. Aumiller
Mr. and Mrs. Jay P. AuWerter, Jr.
Sherry Bacon-Graves
Thomas Baechle
Clifford and Carol Baggott

Dr. Lester A. Ballard, Jr.
Mark Basile
Cynthia Bassett
Benevity & Abott Labs
Bingay Gift Fund
Edgar and Beth Boles
Tom and Louise Brick
Frances S. Buchholzer
Frances and Peter Buttenheim
Ann Calkins
Cathleen Cerny-Suelzer, MD on behalf of University Hospitals Psychiatry residents
Elizabeth Chandler and Carl Greppin
Mr. and Mrs. Keith J. Childers
William H. Childs Jr. and Associates, Architects / Planners
The Homer Chisholm and Gertrude Kalnow Chisholm Fund
Kevin Connelley
Lavonne and David Cowan
Deborah and Matthew Crawford
Debra Cummins
Peter and Sue Danford
Jean G. Daniel/Behnke
Robert Deiss
Louise P. Dempsey
Connie Dieken
Kathleen Dolan
Mrs. Robert C. Dunbar
Mr. and Mrs. Fred Durr
Mr. and Mrs. Donald B. Eklund
Mrs. Oliver Emerson
Epstein-Gawry-Levine Family
Jan and John Fitts
Gary T. Fitzgerald
Mr. Andrew Fogel and Ms. Patricia Abts
Lori Friedman
Doris A. Fuller
Peter L. and Barbara Y. Galvin
Family Philanthropic Fund of the Jewish Federation of Cleveland
Stephen and Lisa Geber
victor* and joan m. gelb
Philanthropic Fund of the Jewish Federation of Cleveland
Helen and Bob Gelbach
Mr. and Mrs. John B. Gibbons
Anne and Walter Ginn
Tom Goodman
Richard and Ann Gridley
Sally and Bob Gries
Candy and Brent Grover
Jeffrey Grover
Mr. and Mrs. Christopher W. Haffke
Barbara D. Hartford
The Harvey-Selvaggi Charitable Fund at the Cleveland Foundation
Mr. and Mrs. Henry R. Hatch III
Bill and Connie Hawke
Henry Hawley and George Vassos
Connie Hecker
Diana R. Heisler
Michael B. Heisler, Sr.
Mr. and Mrs. John F. Herrick
Lori Hertvik
Robert Hexter



Edith F. Hirsch Philanthropic Fund of the Jewish Federation of Cleveland
Mr. and Mrs. Martin R. Hoke
Jonathan Holmes
Molly and Jack Hooper
The Richard Horvitz and Erica Hartman-Horvitz Foundation
Marguerite B. Humphrey
Jim and Judy Jacobs
Audrey Katzman and Timothy McParland
Mr. and Mrs. Richard Kawalek
Pam and Steve Keefe
Susan Kent and Benjamin Sperry
Cindy Klecha
Michael B. Klein
Harvey and Norma Kotler
Larry Kronick
Jacob Kuipers
Tish and Ewald E. Kundtz, Jr.
Elayne and Bob Kwait
Marilyn and Chris Langmack
Mr. Kenneth Lapine and Ms. Rose Mills
Bertram H. & Alice S. Lefkowitz Philanthropic Fund of the Jewish Federation of Cleveland
Mr. and Mrs. Joseph F. Lenciewicz III
Beth A. Levine
Stephen and Lillian Levine
Dr. and Mrs. Hans Luders
Carol and Alex Machaskee
F. Howard Mandel
Mary Marshall
Ann McConnell
Mr. William C. McCoy
Mr. and Mrs. Spike McGee
Mr. and Mrs. Christopher J. McKenna

Jennifer Miller
Mr. and Mrs. William J. Miller II
Marge and Dan Moore
Thomas W. and Jane A. Morris
Creighton B. Murch and Janice A. Smith
Betsy Nagel, MD
Dr. and Mrs. James C. Niederman
Mr. Marshall I. Nurenberg
Carolyn Oakes
Dr. and Mrs. Mark S. Obernesser
Bob Oldenburg
Tony Oliverio
Mr. Henry Ott-Hansen
Plevin & Gallucci Company, LPA
Mr. and Mrs. John M. Plumptre
PNC Matching Gift Program
Mr. and Mrs. William A. Powel III
Virginia Gianvecchio Reardon
Anne H. Reese
Mr. Thomas G. Reid and Ms. Sally L. Futrell
Reid's Tree Care
Mr. and Mrs. Kevin Robertson
Robinson Family Philanthropic Fund of the Jewish Federation of Cleveland
Juanita D. Robinson
Rob and Kris Rogers
Mr. and Mrs. Kevin K. Ruddock
John Saari
Dr. Martha Sajatovic and Dr. Douglas N. Flagg
Mr. and Mrs. David Schafer
Mr. and Mrs. John P. Schloss
Mr. and Mrs. Richard Schulz
Mr. and Mrs. Ivan Schwarz
Ms. Joanne Scullin
Mr. and Mrs. William R. Seelbach
Dr. and Mrs. Robert Silverman



THE EVERGREEN SOCIETY ENDOWMENT DONORS

Donors to Hopewell's endowment over the years

Dan and Anne Skowronski
Gretchen D. Smith
Mrs. Robert F. Sposito
Yukimi Stull
Robert and Chary Sundstrom
Sharon L. Swagger
Lorraine Szabo
Peggy Barnes Szpatura
Dr. and Mrs. George E. Tesar
Ann K. Thompson
Mr. and Mrs. Christopher Traci
Mr. and Mrs. William O. Tuttle
Dr. and Mrs. Marvin Wasman
William M. Weber
Betsy and Gary Weimer
Jerome Weiss and Judith Salomon
Mr. and Mrs. Richard Weiss
Nancy N. West
John and Margie Wheeler Family
Fund at the Cleveland Foundation
Betsey and George Wick
William H. Childs Jr. and
Associates, Architects / Planners
Ed Wortzman
Riitta Yurkovich
Mr. and Mrs. Daniel Zavelson
Stephen and Wendy Zinn

Under \$100

Anonymous (2)
Ameer Ali
Patti Baker
Karey Baran
Amber Barrickman
Ryann Beach
Mr. and Mrs. David F. Brazofsky

Dr. & Mrs. William E. Bruner II
Candace J. Carlton
Charles and Jan Carr
Mr. and Mrs. Lucien H. Case
Mary Cassidy
Norman A. Clemens, MD
Donna Donald
Eaton Corporation
Dr. and Mrs. R. Bennett Eppes
Dr. and Mrs. Caldwell B. Esselstyn, Jr.
Mr. and Mrs. Bruce D. Evans
Drs. John and Betsy Feighan
Melissa Grcar
Mr. and Mrs. Lawrence H. Hatch
Cyndi and Bill Hatch, Jr.
Pamela Haueter
Mr. and Mrs. Ray Henney
Barbara Kaufman, MD
Linda Kelly
Audrey Kramer
Kathy Keare Leavenworth
Lemon Falls
Mr. and Mrs. Ian Mackenzie
Leslie and Michael Marting
Judith and S. Sterling McMillan, III
Rob and Laura Mock
Mr. and Mrs. Thomas Murray
Richard and Marilyn Paulson
Greg and Amy Reynolds
Mr. and Mrs. Frank Robinson
Ann Rothenbuhler
John R. Sawyer
Laura Scarnecchia
Sandra Thomas
Ann P. Thompson
Robert P. Weirich
Brenda Weiss

Anonymous (5)
Mrs. H.H. Adams
The Ahuja Foundation
Drs. Nathan and Sosamma Berger
Bettcher Industries, Inc.
Alfred C.* (Bud) Body
Mr. and Mrs. Brian J. Bolden
Mrs. Jerald S. Brodkey
Louise I. Brown Charitable Lead
Trust No. 1
Pat and Bill Butler
Leigh Carter, Sr.*
Jane W. Christie*
Mr. and Mrs. Alden Chrysler
The George W. Codrington
Charitable Foundation
Mr. and Mrs. Gerald A. Conway
Mr. and Mrs. William E. Conway
Mrs. Frederick C. Crawford*
Sarah S. and Alexander M. Cutler
Marcia V. Davis
James N. Dietrich
Corinne L. Dodero Foundation for
the Arts & Sciences
Mr.* and Mrs. Morton Epstein
Mr.* and Mrs. Theodore Fabyan
Firman Fund
Mr. and Mrs. Robert R. Galloway
Mr.* and Mrs. Rudolph H. Garfield
William D. Ginn
Joseph T. Gorman*
Mr. and Mrs. Stephen Graves
Mr. and Mrs. Geoffrey J. Greenleaf
Helen Grima
The James and Angela Hambrick
Foundation
Mr. and Mrs. John C. Harris
Bill and Connie Hawke
Mr. and Mrs. Oliver C. Henkel, Jr.
The Hershey Foundation
Edith F. Hirsch Philanthropic Fund
of the Jewish Federation of
Cleveland
Mr. and Mrs. Michael J. Hobey
Hood Meyerson Foundation
Mr. and Mrs. Michael J. Horvitz
The Gilbert W. and Louise Ireland
Humphrey Foundation
Mrs. Howard L. Hyde*
The Louise H. and David S. Ingalls
Foundation
Jones Day
Mr. and Mrs. Walter E. Kalberer
Mr. and Mrs. Albert S. Kantra, Jr.
KeyBank
Anne Marie Kollander and Mark W.
Teague
Mr. and Mrs. Harvey Kotler
Milton A. and Charlotte R. Kramer
Charitable Foundation
Mr. and Mrs. Gregory Lamm

Mrs. Carolyn C. Lampi
Hal and Susan LaPine
Kathy Keare Leavenworth
Dr.* and Mrs. L. Douglas Lenkoski
The Lerner Foundation
Dr. and Mrs. Ronald L. Levine
Mr. and Mrs. Adam J. Lewis
Helen and Joseph Lewis Fund
Toby D. Lewis Philanthropic Fund
of the Jewish Federation of
Cleveland
Lincoln Financial Group
Foundation, Inc.
Mr. and Mrs. G. Russell Lincoln
Christine Lipps
Susan and Todd Locke
JoAnn Grima MacKenzie
Mr. and Mrs. Joseph J. Mahovlic
Dr. John and Kathryn Makley
The Milton and Tamar Maltz Family
Foundation
Leslie M. Mapes
Elizabeth Ring Mather and William
Gwinn Mather Fund
S. Livingston Mather Charitable
Trust
Julien L. McCall
Mr.* and Mrs.* Homer McDaniel
Mr. and Mrs. A. Malachi Mixon III
Mr. B. Davis Morgan
Burton D. Morgan Foundation
Mr. and Mrs. Christopher H. Morgan
Margaret (Mrs. Burton D.) Morgan*
Suzanne Morgan
John C. Morley
John C. and Sally S.* Morley Family
Foundation
The Murch Foundation
Mrs. Lucia S. Nash*
Mr.* and Mrs. Robert Neary
Mr. and Mrs. Jeffrey Nicolosi
Eric and Jane Nord Foundation
Jane (Mrs. Eric*) Nord
The Nord Family Foundation
Hilary Ogden
F.J. O'Neill Charitable Corporation
The Payne Fund
Peg's Foundation
PLACE Fund
PNC Wealth Management
Frank H. and Nancy L. Porter Fund
A at The Cleveland Foundation
Frank H. and Nancy L. Porter Fund
B at The Cleveland Foundation
Frank H. and Nancy L. Porter Fund
D at The Cleveland Foundation
Pamela L. Pyles-Patterson
Bruce T. Rankin
Mr. and Mrs. Claiborne Rankin
Clara T. (Mrs. Alfred M.) Rankin
Mr. and Mrs. Roger F. Rankin
Mr. and Mrs. Thomas T. Rankin
Victoire G. and Alfred M. Rankin, Jr.,
Family Charitable Fund
Mr. and Mrs. Albert B. Ratner
Mr. and Mrs. Andrew Rayburn
The Reading 1 Foundation
Donna and Jim Reid

Ms. Lisbeth Riis-Cooper and Mr. Don Cooper
 Mr. and Mrs. Robert J. Roth, RPH
 Mr. and Mrs. Robert A. Ruggles
 Mr. and Mrs. Robert E. Sawers
 Mr. and Mrs. David M. Schneider
 Mr. and Mrs. Richard Schulz
 Mr. John and Dr. Sally Schulze
 Daniel E. Schweid, MD & Carolee K. Lesyk, PhD
 The Sears-Swetland Family Foundation
 Mr. and Mrs. Scott W. Seelbach
 Mr. and Mrs. Michael R. Shaughnessy
 The Shelter Hill Foundation/Mr. and Mrs. Paul Shiverick
 Mr. and Mrs. Daniel C. Skowronski
 Smith Club of Cleveland
 Jeffrey H. Smythe
 The South Waite Foundation
 State Auto Insurance Company
 Mr. and Mrs. Peter C. Steck
 Billie H. Steffee*

Swadey Charitable Remainder Trust
 Frank E. Taplin Charitable Remainder Trust
 The Thomas* and Beatrice Taplin Fund of the Denver Foundation
 Mr. and Mrs. Brian Taussig
 Caroline E. Taylor Charitable Trust
 Tecovas Foundation
 Vincent R. Thomas
 Thompson Hine LLP
 Jordan* and Karin* Truthan/Jean Knoll Truthan Fund
 Susan and John Turben Foundation
 Mr. and Mrs. Ignacio Villa
 George Garretson Wade Charitable Trust
 Drs. Mark Warren and Lisa D. Lystad
 Mr. and Mrs. Philip Wasserstrom
 Betsy and Gary Weimer
 Mrs. Judy B. Weitzel
 Mr. and Mrs. Richard J. Welder
 Mr. and Mrs. Paul E. Westlake, Jr.

Mr. and Mrs. John D. Wheeler
 Mrs. Alton W. Whitehouse
 The Allayne & Douglas Wick Foundation
 Mrs. Lewis C. Williams*
 Ambassador Milton A. Wolf, Ph.D.*
 Anne and Morris Wortzman
 Research and Rehabilitation Fund
 William L. and Dr. May L. Wykle
 Mr. and Mrs.* Peter C. Wykoff
 Mr. and Mrs. Steven Zeller

Anne Marie Kollander and Mark W. Teague
 Hal and Susan LaPine
 Clara T. (Mrs. Alfred M.) Rankin
 Richard J. Swadey*
 Frank E. Taplin Charitable Remainder Trust
 Jordan* and Karin* Truthan

IN-KIND GIFTS AND SERVICES

Ashton Technology Solutions
 Donald and Kathryn Bernardo
 Ms. Elizabeth Brown
 Ms. Lynette Cameron
 Cedar Point
 Ms. Darlene Chamberlain
 Mr. Jerold L. Goldman
 Mr. and Mrs. Richard H. Goldman
 Nancy K. Johnson, MD
 Mr. and Mrs. Kerry Klotzman
 Mrs. Clara T. Rankin
 Bill Wortzman

THE HOPEWELL SOCIETY PLANNED GIVING DONORS

Anonymous (4)
 Jane W. Christie*
 Martine V. Conway
 Morton* and Natalie Epstein
 Mr.* and Mrs. Theodore Fabyan
 Helen and Geoffrey Greenleaf
 Walter and Jean Kalberer
 Richard and Megan Karges





**HONORARY AND
MEMORIAL GIFTS**

IN HONOR OF

Lynn Childers

Anonymous
Karey Baran
Amber Barrickman
Ryann Beach
Carol Evans
Cindy Klecha
Brenda Weiss

The Cutler Family

Mr. and Mrs. Jay P. AuWerter, Jr.

Sally and Sandy Cutler

Mr. and Mrs. John M. Plumpton

Helen Grima

Mr. and Mrs. Ian Mackenzie

Michael Grima

John and Sunee Grima
Mrs. Suriya Grima and Mr. Nathan
Fahrer
Mrs. Elizabeth Westlake and Mr.
Jonathan Strauss

Connie Hecker

Anonymous
Kathleen Dolan
Donna Donald
Connie Hecker
Audrey Kramer

Michael Heisler, Jr.

Michael B. Heisler, Sr.

Hopewell's Hospitality

Dr. Cathleen A. Cerny-Suelzer on
behalf of the University Hospital
Psychiatry Department residents

Hopewell Staff

Anonymous
Mr. and Mrs. Paul E. Westlake, Jr.

Daniel Horne

Ms. Lori Friedman

Christopher A. Lee-Meola

Ms. Christine Meola

Kitty and John Makley

Carolyn Oakes

Carole Obernesser's Birthday

Mr. and Mrs. Joseph Carlier
Ms. Kris Kanellopoulos
Mr. and Mrs. Robert Otto
Maria O'Neil Ruddock

Bruce Rankin

Mrs. Alfred M. Rankin

Clara T. Rankin

Barbara and Bruce Akers
Mr. and Mrs. A. Edward Albert
Mr. and Mrs. A. Chace Anderson
Ms. Cynthia Bassett
Frances and Peter Buttenheim

Ann Calkins
Sally and Bob Gries
Mrs. John A. Hadden, Jr.
Henry Hawley and George Vassos
Ms. Diana R. Heisler
Henri Pell Junod, Jr.
Mr. and Mrs. Jacob Kuipers
Marilyn and Chris Langmack
Mr. and Mrs. A. Malachi Mixon III
Marge and Dan Moore
Mr. and Mrs. Latham W. Murfey III
Ambassador John D. Ong
Henry Ott-Hansen
Frank H. and Nancy L. Porter Fund
at the Cleveland Foundation
Reid's Tree Care
Anne Rorimer
Mr. and Mrs. Richard Schulz
Mr. and Mrs. Ellery Sedgwick from
the Sedgwick Family Fund Part
B2 at the Cleveland Foundation
Ms. Kim Sherwin
The Mary Lane and John K. Sullivan
Charitable Fund at Vanguard
Charitable
Peggy Barnes Szpatura
Ann C. M. Tait
Betsy and Gary Weimer
William H. Childs Jr. and
Associates, Architects / Planners

Chloe Rankin Seelbach

Mr. and Mrs. William R. Seelbach

Ann K. Thompson

Ann P. Thompson

Liza Trela

Mr. and Mrs. Richard Trela

Uday and Anu Yadav

Connie Dieken

IN MEMORY OF

David Cutler

Lori Hertvik
Mr. and Mrs. John M. Plumpton
Tamara and Stephen Simone

Ted Fabyan

Mr. and Mrs. Frank Robinson

John A. Grima

Dr. Kathleen Grima

Kenneth Luscher

Peggy Barnes Szpatura

Mary Stak Seefeld

Lori Hertvik

"Charles" Ben Thompson

Candy and Brent Grover
Audrey Katzman and Timothy
McParland
F. Howard Mandel

Judy Weidenthal

Dr. Daniel T. Weidenthal

Nate Woodring

Mr. Kevin Connelley

BUILDING EXCELLENCE INITIATIVE

Bank of America Charitable Gift Fund
Eaton Charitable Fund
Mr. and Mrs. Michael J. Horvitz
Mr. and Mrs. Peter Joyce
Susan and Todd Locke
Suzanne Morgan Charitable Fund of the Hudson Community Foundation
Mrs. Clara T. Rankin
Dr. Martha Sajatovic and Mr. Douglas N. Flagg
Peggy Barnes Szpatura

SUMMER SOLSTICE 2018

Presenting Sponsor

Hawthorn, PNC Family Wealth®

Gold Sponsors

Colleran Family Foundation
Maria Miller
Uday and Anu Yadav

Silver Sponsors

BakerHostetler
Calfee, Halter & Griswold, LLP
The Grima Family
Clara T. Rankin

Bronze Sponsors

Ashton Technology Solutions
Brookes & Henderson Building Co.
Cedar Brook Financial Partners, LLC
Chapman & Chapman, Inc.
Dealer Tire, LLC
Howard Hanna Real Estate Services
Tom* and Ann Johnson
Marigold Catering
Ownership Advisors

Peg's Foundation
Physicians Ambulance and the Hess Family
Bruce T. Rankin
Mr. and Mrs. James Reid
Rolf Goffman Martin Lang LLP
Joe Scaminace
Todd W. Locke, MD
University Hospitals Department of Psychiatry
Suzanne and Paul Westlake
William H. Childs Jr. and Associates, Architects / Planners

Copper Sponsors

Alpha Park, Inc.
Jane and Peter Anagnostos
Ciuni & Panichi
The Cleveland Museum of Art
DLR Group | Westlake Reed Leskosky
Farmers Trust Company
Drew and Nancy Forhan
The Glenmede Trust Company
Jon and Aimee Grimm
Junction Auto Sales
Leadership Management Associates/Rick Karges, CEO
Pella Windows and Doors, Gunton Corporation
Kathy and Jim Pender
Private Harbour Investment Management
Scott and Chloe Seelbach
Sky Quest LLC
The Law Office of Carol A. Szczepanik, LLC
William M. Weber

Gold Benefactors

William P. Blair, III
Ursula Korneitchouk
Kitty and John Makley
Donald W. Morrison*
Linda and John Olejko
Bill and Kathy O'Neill
Ingegard and Gösta Pettersson

Silver Benefactors

Frances and David S. Dickenson II
Beverly and Stuart Eisner
Jeffrey Grover
Christine Meola
Halley Moore and Jason Drake
Marge Moore
Ms. Kimberley Osborne-Milstein and Mr. Brock Milstein
Robin Oppmann
Theresa and Paul Pace
Nancy and William Seelbach

Generous Friends

Edgar and Beth Boles
Mr. Edward M. Brandon
Barbara Brown and Steve Ward
Frances and Peter Buttenheim
Joseph and Valerie Joan Carlier
Brian and Gretchen Collieran
Deborah and Matthew Crawford
Lily Datta and Alan Peyrat
Connie Dieken
Elaine Hadden
Iris and Tom Harvie
Laurie and Eric Hoogland
Pamela and Scott Isquik
Kris Kanellopoulos
Roberta and Richard Katzman
Susan Kent and Benjamin Sperry
Patricia and Rodger Kowall
Kathy and Tom Leiden
The Lerner Foundation
Debe Levine-Klotzman and Kerry Klotzman
Henry E. Manning, Jr.
Virginia Pollins McCrary
MCPc Family Charities
MG & I Family Foundation
Marion and Latham W. Murfey III
James and Miriam Niederman
Patricia C. Oppman
Sheila and Robert Otto
Marilyn and Richard Paulson
Patricia and Edward Pavlish
Melissa and Robert Pfaff
John and Stephanie Raleigh
Heather and Andrew Rayburn
Amalia and Brian Rini
Peggy and Justin Roberts
Maria O'Neil Ruddock
John and Sally Schulze
Jileen and Kevin Sargent
John and Nancy Tanis
Ann Pollins Thompson

2018 Auction Donors

Anonymous
56 Kitchen
Accents Salon and Spa
Albert Furs
Alexander's Estates
Alexander's Estates on behalf of Mary Modroo
Gabby and Rex Anderson
Apollo's Fire Baroque Orchestra
Arra Hair Salon and Spa
The Artful Yarn

Herb Ascherman, Photographer
BakerHostetler
Bare Attitude Bath & Body
Be.Gallery
Beessential
Susan Silverberg Bewie and Rich Bewie
Black Knight International
Blue Buddha Studios
Body Central Studio
Jeanne Brail
Chagrin Cards & Gifts
Chagrin Documentary Film Festival
Chagrin Falls Fire Department
Chagrin Valley Antiques
Chagrin Valley Athletic Club/
Robert Golsmith
Chagrin Valley Custom Furniture
Chagrin Yoga
Chestnut Hill Home
Jack and Lynn Childers
Bob and Candy Clancy
Clara Williams Company
Fran Clark
Cleveland International Film Festival
Cleveland Museum of Natural History
The Cleveland Orchestra
Cleveland Yoga
Cleveland Zoological Society
The Club at Hillbrook
Cousin's Cigars
Cuffs
Betty Daniels
Richard and Eileen Davis
Marie Day
Deep Springs Trout Club
Frances and David S. Dickenson II
D.S. Cakes and Sweet Cafe
Eddy Fruit Farm
EDWINS Leadership and Restaurant Institute
Mr. and Mrs. Stuart Eisner
Taylor Eisner
Fine Points Inc.
Fireside Book Shop, Inc.
Fitness Together
Flour Restaurant and Italian Kitchen
Friends of Hopewell
Gates Mills Fitness
Geiger's
Geraci's Restaurant
Chris and John B. Gibbons
Christine and Bill Gibbons
Goldfish Swim School
Bill and Connie Hawke
Hedges Designs Inc.
Heidi's This N That
Heinen's
Historic Gateway Neighborhood Corporation
Erin and Mike Hobey
Kevin Holy
Hopewell Farm and Craft Market
Hopewell Wood Shop
Daniel Horne



InterContinental Hotel Cleveland
 Pamela and Scott Isquick
 Jackson Grey Jewelers
 Joyce Jentoft
 Jewelry Art
 Mary and Peter Joyce
 Jubilee Gifts
 K&D Real Estate Services
 Ryan Tova Katz
 Kelley Steel Erectors, Inc.
 Kendra Scott
 Beverly Keough
 Kilgore Trout
 Audrey Knight
 Knuth's
 Lake County Captains
 Lemon Falls
 Michael Liebeskind
 LIH Designs
 Living Lean
 Lockkeepers
 Luca Italian Cuisine
 Margaret Lynch
 MM Pottery
 Mr. and Mrs. Joseph J. Mahovlic
 Kitty and John Makley
 Market Garden Brewery
 Martines' Antiques
 Metropolitan Market
 Michelle Figer Interiors Inc.
 Miles Farmers Market
 Margaret and Michael Mizen
 Peta and Roland* Moskowitz
 Mulholland & Sachs
 Newfound Identity
 Carole and Mark Obernesser
 The Olive Scene
 Oscar Giovanni Salon and Spa
 Osteria
 Paper Source
 Passion Works
 Patton Painting Inc.
 Pennello Gallery
 Pinwheel Kids
 Playground World, Inc.
 Playhouse Square
 The Popcorn Shop
 Quail Hollow Resort
 Beth and Clay Rankin
 Clara T. Rankin
 Reid's Tree Care
 Kristen Rohe
 Sanity
 Santo Salon and Spa
 Sara's Place Restaurant and
 Catering
 School of Rock Highland Heights
 Jackie and Howard Shear
 Michelle and Howard Shear
 SHED Boutique and Wellness
 The Sherwin-Williams Company

Smathers & Branson
 Spaces Consignment
 Pam Spremulli
 Lindsay and Craig Steinbrink
 Steven P. Marsh, DDS
 Studio Taylor on Fairmount
 Suncrest Gardens
 Sharon L. Swagger
 Carol A. Szczepanik
 Peggy Barnes Szpatura
 Talbott Vineyards
 Tesla
 Mimi Testen
 Ann Thompson
 Ann Pollins Thompson
 Frances Ulrich
 Jane Ulrich
 The Union Club
 Valley Art Center
 Walden
 Josephine Weber
 Annette and James Weinfurter
 Mark Weisman
 Western Reserve Historical Society
 Western Reserve Land
 Conservancy
 Emily Westlake
 Mr. and Mrs. Paul E. Westlake, Jr.
 White North Stables
 Wicked Woods Golf Course
 William Stearns Designs
 Winds of Change Boutique
 Walter Wirth
 Wolfs Fine Painting and Sculpture
 Zip City

Fund-A-Need

Mr. and Mrs. Kwatsi Alibaruho
 Mr. and Mrs. David Banyard
 Mr. and Mrs. Ronald Bates
 Jim Bennett
 Dr. and Mrs. Ryan K. Berglund
 Dr. Mary Frances Bisselle and Dr.
 David A. Vincent
 William P. Blair III
 Mr. William Braun
 J.C. and Helen Rankin Butler
 Mr. and Mrs. Walter K. Chapman
 Ms. Tammy Edelman
 Stuart and Beverly Eisner
 Mr. and Mrs. Todd Federman
 Mrs. Peter K. Garson
 Anne and Walter Ginn
 Mr. and Mrs. Paolo Giorgi
 Aimee and Jonathan Grimm
 The Honorable and Mrs. James
 Gwin
 David Hall
 Bill and Connie Hawke
 Mr. and Mrs. Michael Howley
 Mr. Andrew Johnson



Mr. and Mrs. Harold Jones
 Mr. and Mrs. Matthew Joyce
 Mr. and Mrs. Peter Joyce
 Mr. Rick Kellar
 Mr. and Mrs. R. Steven Kestner
 Mr. and Mrs. Kerry Klotzman
 Ms. Sara Kraber and Mr. David
 McCoy
 Dr. and Mrs. Joseph A. Lahorra
 Mr. and Mrs. Patrick Leigh
 Mr. and Mrs. Robert L. Levy
 The Lubrizol Foundation
 Mr. and Mrs. Christopher M.
 Mahovlic
 Mr. and Mrs. Aaron Marinelli
 Ms. Madelaine Mavec and Mr.
 Casey Helms
 Mr. and Mrs. Terry McHugh
 Mr. and Mrs. Ted McQuade
 Mr. and Mrs. James Millican
 Mr. and Mrs. T. David Mitchell
 Margaret and Michael Mizen
 Marge and Dan Moore
 Ms. Niki Nakano and Mr. Brian J.
 Zupko
 Ms. Amy Nordstrom and Ms. Kim
 Nordstrom
 Ms. Kimberley Osborne-Milstein
 and Mr. Brock Milstein
 Mr. and Mrs. Paul J. Pace
 Mr. and Mrs. Richard Parker
 Mr. and Mrs. Steve Pattison
 Robert and Melissa Pfaff
 Mr. and Mrs. Claiborne R. Rankin
 Mrs. Clara T. Rankin

Dr. and Mrs. Brian Rini
 Robins Family Fund at The
 Cleveland Foundation
 Mr. and Mrs. Kurt Rote
 Mr. and Mrs. Robert Russell
 Norman and Elisabeth Ryan
 Mr. and Mrs. Ivan Schwarz
 Mr. and Mrs. Scott W. Seelbach
 Mr. and Mrs. Edward S. Shemo
 Dr. Raj Sindwani and Sangeeta
 Prakash
 Mr. and Mrs. Scott Steele
 Mr. and Mrs. Terry Szmagala
 Dr. and Mrs. Tyler L. Taigen
 Rahul and Rebecca Wadhawan
 Ms. Carolyn Wald
 Mr. and Mrs. Richard J. Welder
 Mr. and Mrs. Paul E. Westlake, Jr.
 Ms. Kelly Winkelhake

Summer Solstice In-Kind Gifts and Services

Academy Graphic Communication,
 Inc.
 Brian and Gretchen Colleran
 Cuffs
 Gomillion Furniture Services Inc.
 Good Nature Organic Lawn Care
 Barbara Gratry
 David Hall
 Hopewell Residents and Staff
 North Coast Moving Inc.
 Carole and Mark Obernesser
 The Popcorn Shop
 Yours Truly Restaurants

Every effort is made to ensure the accuracy of our donor lists.

Kindly contact the Development Office at 440-247-0912 to notify us of any errors or omissions.

Thank you for your support of Hopewell.

2018 BOARD OF DIRECTORS

Clara T. Rankin
Life Trustee

Mark W. Teague
Chairman

Chloe Rankin Seelbach
President

Susan S. Locke, M.D.
Vice President

William A. Wortzman
Vice President & Treasurer

Joseph J. Mahovlic
Secretary

Peter Anagnostos
Nathan A. Berger, M.D.
Susan Silverberg Bewie
Christopher Brookes
Geoffrey J. Greenleaf
William R. Hawke
Mary Joyce
Susan S. Locke, M.D.
Roger F. Rankin
Martha Sajatovic, M.D.
Daniel E. Schweid, M.D.
Joseph F. Verciglio
Todd Welki
Suzanne Grima Westlake
Uday Yadav

HONORARY DIRECTORS

Herbert Y. Meltzer, M.D.
Suzanne Morgan
Donna S. Reid

COUNCIL OF ADVISORS

Jenifer Garfield
William D. Ginn
Sally Henkel
Edith F. Hirsch
Michael J. Horvitz
Susan D. LaPine
Toby Devan Lewis
John C. Morley
Deborah Read
Robert J. Roth, RPh
Gretchen Smith
Mark J. Warren, M.D., MPh
Philip Wasserstrom
Margaret S. Wheeler

LEADERSHIP TEAM

Jim Bennett
Executive Director

Dave Shute
Associate Executive Director

Don Bernardo
Director of Development

Candace Carlton, MSW, LISW-S
Quality Improvement and Compliance Director

Lynn Childers
Director of Finance and Administration

Daniel B. Horne, PCC-S, LSW
Clinical Director

Rick Polch
Superintendent of Buildings & Grounds/Safety Officer

Laura Scarnecchia
Director of Admissions

Martha Schinagle, M.D.
Psychiatrist

Colleen Welder, RN, BC
Director of Programs and Operations

Hopewell's program is licensed and certified by the Ohio Department of Mental Health and Addiction Services (ODMHAS) and was the first therapeutic farm community in the United States to be accredited by the Commission on Accreditation of Rehabilitation Facilities (CARF) for Therapeutic Community: Mental Health (Adults). Hopewell is a member of the National Alliance on Mental Illness (NAMI) and the American Residential Treatment Association (ARTA). Research projects are carried out at Hopewell through a partnership with Case Western Reserve University.



H P E W E L L

a therapeutic farm community

Hopewell

9637 State Route 534
Middlefield, Ohio 44062
440.426.2000

Development Office

147 Bell Street, Suite 303
Chagrin Falls, Ohio 44022
440.247.0912

www.hopewellcommunity.org

